CONSCIENCE IS A STILL, SMALL VOICE THAT TELLS A MAN WHEN HE IS FOUND OUT.

LOCAL INDICATIONS.

RAIN OR SNOW TONIGHT OR WEDNESDAY; WARMER.

Watch Saturday's Sentinel Grow

The Fort Wayne Sentinel

Watch Saturday's Sentinel Grow

WHEN YOU ARE IN TROUBLE

"Call upon Me in the day of trouble: I will deliver thee, and thou shall glorify Me."

ONLY FORT WAYNE EVENING NEWSPAPER WITH ASSOCIATED PRESS NEWS.

ESTABLISHED 1833. TUESDAY EVENING, FORT WAYNE'S GREATEST NEWSPAPER NOVEMBER 14, 1911. 12 PAGES—ONE CENT.

PRESIDENT AND CABINET IN FIRST MEETING FOR MONTHS

Rumors Revived That Secretary of Agriculture is to Retire—Message Under Discussion.

Washington, Nov. 14.—President Taft met the cabinet today for the first time in three months. Secretary Stimson was the only member absent.

The head of the war department is in Kansas City, Mo., where today he made an address on the Panama canal. The re-assembling of the president's official family gave recurrence to the rumors that Secretary Wilson is soon to resign. This is generally believed to be true, and in official circles it is stated that the secretary of agriculture is only delaying the announcement of his resignation until President Taft decides upon another man for his place.

It is said the portfolio has been offered at least to two men prominent in scientific agriculture and declined.

Message Is Discusssed.

Aside from a consideration of the many questions which have accumulated during the sumer, today's cabinet meeting was largely devoted to consideration of the president's message to congress and the official reports of the cabinet officers.

The president's recommendations to congress for supplementary anti-trust legislation, probably along the lines of a federal incorporation act, will be formed after thorough conferences with Attorney General Wickersham. The attorney general intimated that the president had not fully framed his ideas on the subject and declared that nothing could be predicted at this time.

It is understood that the president's advisers today pointed out that the work of the coming congress would center upon two main issues—the tariff and the trusts. With democratic leaders declaring for some re-adjustment of the Sherman law and the republican insurgents declaring for some affirmative legislation to point out the paths for the legal conduct of big business, the president's closest counselors seem to favor some legislation which will permit business to go ahead and know where it stands.

Bill Prepared by Wickersham.

Attorney General Wickersham, at the president's direction, prepared the federal incorporation act which was offered to congress two years ago. Whether the president has directed him to prepare a like measure for the coming congress Mr. Wickersham would not indicate.

It became known today that a decision in the National City bank case probably will be made soon by the president, even though some steps have been taken to dissolve the relations between the bank and the National City company. Certain powerful western bankers, particularly a Chicago group, are reported to be insisting that the legality of such a corporation as the National City company be fully determined before they will give their full support to the Aldrich plan of currency reform.

BLOODSHED IN STRIKE OF STREET CLEANERS IN NEW YORK CITY

The street cleaners' strike in New York city is assuming serious proportions. Unruly mobs have terrorized the entire city and the police have had their hands full trying to suppress them. Bombs have been used and bricks thrown from roofs have seriously wounded several persons. Chief of Police Schmittberger was himself attacked and beaten with a club.

Since the strike began Mayor Gaynor has been attended whenever he appears in the street by a guard of policemen not in uniform, and his house, in Eighth avenue, Brooklyn, is also guarded at night. There is a report that a National Guard regiment has been ordered to be ready for service.

So great has become the menace of the uncollected garbage to the health of the city that the Commissioner of Health is prepared to take the extraordinary course to-day of stepping in and taking charge of the situation.

HE WAS WEARING A FALSE MUSTACHE WHEN ARRESTED

Man Arrested at Avilla With Lot of Stolen Money Orders is Held in Fort Wayne for Hearing.

Captured at Avilla while wearing a false mustache as a disguise, with a lot of stolen postoffice money order blanks secreted about his person, a man who gives his name as John Fort was arraigned before United States Commissioner T. J. Logan in Fort Wayne today. His preliminary hearing was fixed for next Tuesday, and in default of $500 bond the prisoner was remanded to the county jail.

The man, who says he is 38 years old, admits that John Fort is not his true name, but he flatly declines to disclose either his name or his residence, declaring that he does not want "the folks back home" to know of his arrest. He was brought to Fort Wayne Monday night by S. J. Errington, deputy United States marshal, after W. B. Piatt, postoffice inspector, had sworn out a warrant charging the fellow with having stolen the blank money orders.

Thinks Him Smooth Crook.

Officers who have been at work on the case believe Fort is a smooth crook and they are making an effort to have him identified. He made his appearance in Avilla Saturday afternoon, coming from Garrett. At Avilla he visited each of the two express offices in the town. At one of them he purchased an express money order for 20 cents in the name of Frank Miller and payable to J. C. Black at Wauseon, O., and at the other office he invested in an order for 28 cents in the same names but payable at Bryan, Ohio.

The fellow's arrest was due to the fact that one of the Avilla express agents soon recalled the fact that he had a circular from his company advising him that a man had been going about the country purchasing money orders for these small sums and then "raising" them. He at once got into telephonic communication with the agent of the other company, and learned that he had also sold an order of this character to the same individual. The two express agents determine dto have the fellow arrested and at once called the town marshal into their confidence.

Find Money Order Blanks.

The arrest was made at 4 o'clock Saturday afternoon by Marshal Joe Vanderbosch at the interurban station in Avilla, and the man was locked up in the Avilla calaboose. Here it was discovered that the prisoner was wearing a false mustache, and secreted in his clothing were found postoffice money order blanks numbered 427 to 600 inclusive, which had been stolen from the postoffice at North Morenci, Mich.

The postoffice money order stamp was also in the man's possession, as was a big revolver, a bottle of fluid which the officers believe to be a chemical used in erasing ink in the operation of "raising" paper, and a device which the prisoner insisted was a matchbox, but which officers declare is a small dark lantern.

The discoevry of the money order blanks on the man's person led to the calling of Postoffice Inspector Piatt into the case, and Piatt took up the investi-

(Continued on Page Two, First Column.)

REBEL ATTACK ON NANKING IS LAUNCHED WITH FURY

Revolutionists, With Fresh Supply of Arms and Ammunitions, Drive the Machus to Purple Hill.

San Francisco, Nov. 14.—Provided with the arms and ammunition for which they have been waiting for several days, the revolutionary forces began an attack on Nanking early today, according to cable advices received by the Chinese Free Press of this city. The advices say that the imperial forces have been driven to the Purple hill and that their position is desperate.

REPUBLICAN OVER AMOY.

Amoy, China, Nov. 14.—The republican tri-color waves over the city. There is no disorder, the shops remain open and there is a general feeling of relief.

Early this afternoon crowds began to assemble for a conference with the revolutionary leaders. At 2:30 the gunboat, the Quenkai, flying the dragon flag, cast off her lines and steamed out of the harbor. About 1,000 men formed in line and marched to the wall city, where they raised the republican emblem over the taotai's palace at 2:55 o'clock. Simultaneously a few tri-colors were displayed in other quarters of the city. Many Japanese and white flags also appeared.

The excitement that preceded the change of government was quickly allayed. Fear of excesses had kept the populace in a nervous state. For several days there had been no local government, and the maintenance of public order devolved upon volunteer guards recruited from the best families.

On Sunday representatives of the conservative element who favored the establishment of the temporary independence of the city, made a futile attempt to compromise with the radical faction, which demanded the surrender of the city to the revolutionists.

Last night it was plain that the radicals were in control and alarmed at the possibility of mob rule, Taotai Chang fled to Hongkong.

Throughout the night a feeling of uneasiness prevailed and this was increased this morning by a rumor that the wells of the city had been poisoned by Manchus from Foo Chow.

However, as the day progressed the republican leaders showed that they had their followers well in hand and the popular fear gave way to a sense of security.

The arrival of the American cruiser Saratoga, the monitor Monterey and the gunboat Quiros and the British torpedo boat destroyers Janus and Uriago this morning helped to restore confidence.

MISSOURI OUSTS HARVESTER TRUST

Concern Must Quit State and Also Pay a Fine of $50,000.00.

HIGH COURT RULING

Jefferson City, Mo., Nov. 14.—The supreme court of Missouri in a decision by Justice Graves today sustained the decision of Special Commissioner Theodore Brace in his findings in the ouster of the International Harvester Company of America.

The court not only ousted the company from its right to do business in Missouri, but imposed a fine of $50,000 conditioned that if the company paid the fine, separated itself from the International Harvester company of New Jersey, filed a statement of its business and showed to the court that it would obey the laws in the future, it would be permitted to continue to do business in the state.

It has sixty days to comply with this order.

The International Harvester company in September, 1910, was found guilty of violating the Missouri anti-trust laws by a commissioner appointed by the state supreme court. The case was submitted to the supreme court for affirmation last April. The effect of the decision is to prevent all the companies which make up the International company from transacting further business in the state. The taking of testimony in the suit began in May, 1908, and continued over a year. Judge Theodore Brace, of Paris, Mo., was the special commissioner appointed by the state supreme court to take the testimony in the case. The taking of testimony was conducted by Governor Hadley, then attorney general. The testimony covered 1,600 typewritten pages.

One of the witnesses was George W. Perkins, of J. P. Morgan & Co. Perkins was the guiding spirit in the organization of the International Harvester company. The ouster suit against the Harvester company was brought under the common law and the Missouri anti-trust law which are broader than the Sherman anti-trust law.

The international company was organized in 1902. It absorbed the McCormick, Deering, Warder, Bushnell & Glessner, Plano Milwaukee, Keystone, Minnie, Altman & Miller, Buckeye company and the D. M. Osborn company.

The International Harvester company, Commissioner Brace declared in his report, by reason of its enormous capital, $120,000,000, could not obtain a license in Missouri, so the International Harvester company of America, a selling agent was organized and obtained a license. This corporation, Judge Brace said, was organized simply to evade the laws of the state.

The commissioner found that the International had practically a monopoly on the sale of binders in Missouri.

Joe Berghoff is in Cleveland in the interest of the Trade Mark Title company.

EXPECT CHRIST'S SECOND COMING

Members of Old Dowie Faction at Zion City in Much Agitation.

FIGHT CEMENT WALK.

Zion City, Ill., Nov. 14.—Rupert Devereux, a member of the old Dowie faction in Zion's affairs, today filed a petition with the Zion City board of aldermen objecting to the proposed construction of cement sidewalks here, on the ground that Christ never walked on cement and therefore "would avoid Zion City onthe Saviour's approaching second coming to earth."

Devereux declared that he was convinced that not alone Christ, but the late Alexander Dowie never walked on cement.

The petition stated that Dowie would return to life with the second coming of Christ and that the petitioners believed that both would be greatly offended with citizens of Zion because of the cement walks.

One of Devereaux's followers, it was said today, recently attempted to get some word from the late Alexander Dowie by sleeping three successive nights on Dowie's grave in the cemetery here. He is said to have reported that the expected message did not come.

Agitation regarding the so-called "second coming of Christ" has grown rapidly among the old Dowie faction in the last few weeks and many strange demonstrations are being held among these residents of Zion City, who have remained faithful to the memory of Dowie.

JOINT MEETING TONIGHT.

Bloomingdale and Nebraska Citizens to Discuss Resolutions.

The Fifth and Ninth ward executive committees of the Fort Wayne Civic league will meet this evening at the Bloomingdale school to discuss the resolutions recently passed by the citizens of Nebraska concerning the opening of Osage and Mechanic streets. There are about twenty men to each committee and tonight's gathering promises to bring forth some very able arguments.

The civic leaguers of Nebraska passed the resolutions concerning the opening of the streets at a recent meeting and this evening the Bloomingdale men will be asked to give their opinions. In the resolutions just passed the west-enders ask that the streets be opened across the Lake Erie and Western tracks and extended to the Goshen road.

BAVARIAN DIET DISSOLVED.

Munich, Nov. 14.—The diet was dissolved today as a result of a conflict between the center and radical parties on the one hand and the minister of railways on the other, in which the regent supported the ministry.

BULLETIN.

Duluth, Minn., Nov. 14.—The steam yacht Alvina, owned by Thomas F. Cole, of Duluth, has not yet reported her whereabouts and early inquiries today failed to give any trace of her.

URGES FREEDOM FOR PREACHERS

Henry Watterson Says He Would Have Them Free in Discussion.

HIS IDEA OF PULPIT.

Louisville, Ky., Nov. 14.—In an address delivered last night at services of dedication of the new First Christian church here, Henry Watterson, editor of the Courier-Journal, paid his respects to journalists, statesmen and ministers, saying:

"I would have all ministers of religion as free to discuss the things of this world as the statesman and the journalist; but with this difference, that the objective point with them shall be the regeneration of man through grace of God and not the winning of office, or the exploitation of parties and newspapers. Journalism is yet too unripe to more than guess at the truth of a single side. A statesman stands merely for political organism. Until he dies he is suspected.

"The pulpit remains, therefore, still the moral hope of the universe and the spiritual light of mankind. It must be non-partisan; it must be non-professional; it must be manly and independent. But it must also be worldly wise, not artificial; sympathetic, broadminded and many sided, equally ready to smite wrong in the mighty and kneel by the bedside of the lowly and the poor, the weak and the afflicted."

The First Christian church has just vacated an old building in the heart of the city and occupied a magnificent new structure in a residence district.

WILL GO TO JURY TODAY

Gary Bribery Case Near the Final Stage.

Valparaiso, Ind., Nov. 14.—The case of C. E. Williston, city engineer of Gary, Ind., charged with soliciting a bribe, probably will go to a jury tonight.

The defense closed its side of the case by placing on the stand twenty-five business men and professional men from Gary as character witnesses. All testified that Williston held the reputation of being honest.

Williston's wife and three-year-old child arrived here last night. Mrs. Williston was not permitted to take the child into the court room.

GARRETT TEAM COMING.

Members of Deborah lodge, 120, Daughters of Rebekah, are preparing to entertain the Rebekah degree team of Garrett, which will confer special work at the local lodge hall this evening. The Garrett ladies will arrive on a special car this evening and before the degree work is started they will be banquetted by the local ladies.

BULLETIN.

San Antonio, Tex., Nov. 14.—Active preparations for revolt in Mexico to be headed by Gen. Bernardo Reyes are being made here. This declaration was made today by leading Maderistas. Gen. Reyes made a sweeping denial of the assertion.

IN SPECIAL MESSAGE TAFT WILL SOAK COST OF LIVING

Tariff Board's Investigations Said to Disclose Middleman and Not the Tariff As the Culprit.

Washington, Nov. 14.—President Taft is planning to take up the high cost of living in a special message to congress when he transmits the report of the tariff board's investigation of the wool and cotton schedules.

It is also said the president will vigorously renew his recommendations for a parcels post. The tariff board's finding will show, it is declared, that much of the high cost of living is due to the middleman rather than the tariff.

WILL STUDY ART OF SALESMANSHIP

Salesmen, Sales Managers and Advertising Managers Organizing.

FORMING CLUB HERE.

Salesmen, sales managers and advertising managers of Fort Wayne institutions are preparing to organize a new club for the study of the art of salesmanship, the interchange of ideas and the threshing out of problems that come up in the experience of those who are identified with the sales and the publicity ends of big Fort Wayne institutions.

E. H. Merritt is the moving spirit behind the new enterprise, and he has already enlisted the active co-operation of a score of prominent Fort Wayne business men in the movement. The organization is expected to be completed in December.

The membership will be limited to a class of active, enthusiastic, successful men with definite ideas, and weekly meetings will be held at which members will discuss the problems of selling and advertising goods and of directing salesmen. Once a month it is proposed to bring before the society some expert authority on salesmanship who will deliver an address dealing with some special branch of the work and copies of this address will be placed in the hands of every club member, to be gone over at leisure and applied to personal experience.

Another adjunct of the organization will be a library in which it is designed to have every literary work of recognized merit that is designed to deal with the problems of salesmanship. The club rooms will be the "workshop" and the library the "tools" with which the member who is selling or advertising merchandise of any character may advance in his work by an interchange of ideas with others and a study of common problems.

WILL GIVE PEDRO PARTY.

The members of Howard Council, 246, Royal Arcanum, will meet at Harmony hall Friday evening to enjoy the gaieties of a pedro party. Special committees have been appointed to secure music and refreshments. Grand Regent Falk, of Indianapolis, is expected to be present for the occasion.

BUM BARBER GOT SARGENT'S TOOLS

He Also Took Along Some Cigars and the Cash Receipts for Day.

WORKED FEW HOURS.

When H. C. Sargent returned from his noonday meal to his barber shop at 1643 Wells street he probably congratulated himself that the chairs were fastened to the floor, the mirrors too big to carry and the stove too hot to be removed. Most everything else was gone.

Early this morning a bum barber asked for a job at the Sargent shop and he looked pretty good to the boss so he was given employment. He was on duty when Sargent left at 11 o'clock to get his dinner, but was not there when he got back.

Also fourteen razors, three hair clippers a box of cigars and $3.45 in cash were not there. These were all taken by the bum barber, who made his getaway while the proprietor was eating and the police were asked to look for him.

ESCAPE INJURY IN COLLISON.

O. N. Guidlin's Auto Crashes Into Machine Driven by Henry Beadell.

An automobile in which O. N. Guldlin, president of the Western Gas Construction company was riding, and which his chauffeur was driving, smashed into another auto, driven by Henry Beadell, of the People's store, at the corner of Creighton and Fairfield avenues this morning. Neither Mr. Guldlin or Mr. Beadell were injured by the collision, but both machines were badly damaged and put out of commission for the time being.

According to Mr. Guldlin his machine was going east on Creighton avenue, on the right hand side of the street, when Mr. Beadell's machine approached on Hoagland avenue. The chauffeur thinking that Mr. Beadell was going to turn on Creighton avenue, did not slow down with the result that he crashed into the rear of the auto. Both of the rear wheels were broken on the Beadell machine and radiator, lamps and shield of Mr. Guildlin's auto were smashed.

SOME HEADWAY WITH GARBAGE

City Begins to Relieve Strike Situation in New York.

STRIKE IS BROKEN.

New York, Nov. 14.—Some headway was made today against the garbage and rubbish which since the cartmen of the street cleaning department struck last Wednesday night has accumulated at the rate of nearly ten thousand loads a day. By night the department promised that collections would be going on as usual. The city authorities said the strike was broken and the disappearing piles of refuse confirmed their assertion. Still there were signs that the drivers would not surrender without a final struggle. A general teamsters' strike is the weapon with which the union organizers now propose to fight the city.

It was evident, however, that no radical step would be taken until the strikers had exhausted their last means to make the mayor and the street cleaning commissioner negotiate.

The street cleaning department had more men at work today than before the strike, but at least 5,000 will be necessary to give the streets the cleaning they need. To the 1,800 men on the job yesterday the department this morning added nearly a thousand. Many of these recruits came from Chicago, Pittsburg, Boston, Philadelphia, Providence and Buffalo. By night the firm that has been commissioned to import strike breakers said it expected 3,500 new men.

The health officers have decided that the street cleaning department has the situation under such good control that their interference will not be necessary. There has been no violence or open efforts to interfere with strike breakers since the riots of Sunday, when hundreds of strikers and their sympathizers were clubbed by the police.

UPHELD BY COMMERCE COURT.

Long and Short Haul Clause is Declared Constitutional.

Washington, Nov. 14.—In the majority opinion of the commerce court formally handed down today, in the transcontinental rate cases, it is held that the long and short haul provision of the interstate commerce act is constitutional. Judge Archibald concurs in the issuance of a temporary injunction of the order of the interstate commerce commission, but in a dissenting opinion holds the long and short haul provision to be invalid.

ROAD BUILDERS MEET.

Annual Convention of American Association at Rochester.

Rochester, N. Y., Nov. 14.—With nearly 300 delegates present from all parts of the United States and Canada, the eighth annual convention of the American Road Builders' association and the American Good Roads congress assembled in convention hall today for a four days' session. In connection with the convention an exhibit of road building and street paving machinery, materials and appliances is being held.

SMITH HAD HELP BUT IT SKIPPED

Three Other Men Engaged In Raids on Farmers' Hen Coops.

PARTNERS LEFT CITY.

Developments in the city court today indicated that Ralph Smith had help in his raids on farmers' hen coops but the police say that Ed Bailey and Joe and Harry Stephens, who were his partners in crime, have skipped and cannot be located in any of their usual haunts.

Smith drew a fine of $10 and costs and a jail sentence of three months for stealing a turkey and some grain from Joseph L. Pepe. The police department is perfectly willing to have the men who were with him remain out of town as all of them are well known police characters who have been in trouble time and time again and are altogether undesirable citizens.

Detective Pappert and the other officers are keeping a sharp lookout for the three men and they will be sent in on sight but it is not likely they will return to Fort Wayne as their reputations will probably get them long sentences. Ann Colvin, held as a witness, was released from custody and announced that she has reformed.

The Other Cases.

John Sullivan, a cigarmaker, went to the home of Mrs. Nettie Hicks on Alliger street last night and became so abusive that Patrolman Blum was called. He sent him in on a charge of public intoxication and the judge fined him $5 and costs. He sent a note to the woman this morning and endeavored to get her to intercede for him but she declined the job.

Walter Kelsey was let go on a charge of drunkenness and John Snowhart was fined $1 and costs.

HE WAS WEARING A FALSE MUSTACHE

(Continued from Page One.)

gation Monday morning with the result above noted. It was learned that earlier in the day Saturday the man had purchased a 20-cent express money order at Garrett.

Says Gang Pursues Him.

Before Commissioner Logan today the prisoner declined to either enter a plea, or to waive hearing. It is possible he may be taken to Michigan for a hearing inasmuch as the money order blanks were stolen in that state.

His explanation of the wearing of the false mustache is that a "gang from back home" has been pursuing him for years, and that he wore the false mustache that he might escape identification. He also explains that he carried the revolver as a protection against the same "gang."

Hotel Centlivre, Special Dinner Tomorrow, Served in Main Cafe, 5 to 8 p. m. 50c
Cream of Fowl
Sweet Bread Patties or Fried Chicken with Corn Fritters.
Candied Sweet or Mashed Potatoes
String Beans Fruit Salad
Hot Mince Pie
Tea, Coffee or Milk.

TORITOR DEEP CURVE LENSES MADE BY ROGERS
NULLUS PRETIOSIUS EST
Some One May Tell You That All Toric Lenses Are Alike
That Toritor lenses are just torics—and no more.
We know they are different; that's why we call them Toritor.
Toritor lenses are the expression of your individual optical requirements and no detail, however small, that could contribute to your comfort, is omitted in their construction and application.
Ask the people who wear them. They know that they are not just torics.
No Charge for Examination.
ROGERS EYESIGHT SPECIALIST
Hotel Anthony
Fort Wayne's Best Optical Store in Fort Wayne's Finest Building.

BY OUR RATES THEY KNOW US
We have gained prominence as originators of the LOW RATE PLAN. To this we owe our GREAT SUCCESS.
$5 to $100
Advanced on furniture, pianos, etc., to any person who feels the need of Financial Aid. We also loan to persons permanently employed, on their OWN PLAIN NOTE.
Accept our hospitality. Get acquainted with the LOW RATE PLAN, and Profit by the use of it. Others have. Why can't you?
PRIVATE. CONFIDENTIAL.
Mechanics Loan Co.
1104 Calhoun St., Suite 1, 2nd Floor. Home Phone 817.

W. C. SCHWIER GETS INTO RACE

Young Business Man is a Candidate for County Commissioner.

WELL KNOWN GROCER.

William C. Schwier, prominent young Fort Wayne business man, has announced his candidacy for county commissioner of the middle district, and will go into the democratic primaries next year as an aspirant for the nomination. Mr. Schwier has had the matter under contemplation for some time, following the urgent request of a big following of his friends that he enter the race.

WILLIAM C. SCHWIER,
Will Seek Democratic Nomination for County Commissioner.

Pretty nearly everybody in Fort Wayne has some acquaintance with "Billy" Schwier, as he is familiarly known to his friends. He is a home product. Born in Fort Wayne in 1868, Mr. Schwier has always lived at the corner of Monroe and Montgomery streets, where he was born, grew to manhood and where for some years he has conducted one of the best known grocery establishments in the city.

Mr. Schwier was elected a member of the Fort Wayne city council in 1905, and was honored by election as president of that body, serving with much credit and ability during four years. He is a member of the Elks, enjoys a wide personal popularity and is regarded as one of the substantial young business men of the city, possessed of keen business sagacity and mature judgment that fit him handsomely for the important place as a member of the county board.

THE DEATHS.

MITTERLING.

Mrs. Catherine Mitterling, aged 69 years, 11 months and 7 days, whose home is six miles east of Warsaw, died this morning at 5:25 o'clock at the Lutheran hospital, where she had been a patient for the past year. The remains were shipped this afternoon to the home and funeral services will be held Thursday.

The deceased is survived by two sons, Ben Mitterling, of Bourbon, Ind., and Peter Mitterling, of Warsaw, and three daughters, Mrs. Anna Mahoney, of Lafayette; Mrs. Lizzie Knaberance and Mrs. Millie Holbrook, of Warsaw.

SPILNER.

The infant son of Mr. and Mrs. F. W. Spilner, of 2114 John street, died Monday afternoon of exhaustion.

FUNERAL NOTICES.

Huguenard.—Funeral services for Alexander Huguenard will be held Wednesday afternoon at 1 o'clock from the residence, 827 Huffman street, thence to the Trinity M. E. church at 1:30 o'clock.

Bandtel.—Funeral services for Herman Bandtel will be held at 2 o'clock Wednesday afternoon from the residence, 304 Masterson avenue, thence to the Bethel Evangelical church at 2:30 o'clock. Services at the house will be private. The casket will be opened at the church.

Evard.—Funeral services for Justin Evard will be held Wednesday morning at 8:30 o'clock from the residence, 1327 McCulloch street, thence to the Cathedral at 9 o'clock.

Buhr.—Funeral services for Mrs. Elizabeth Buhr will be held Thursday afternoon at 1:30 o'clock from the residence, 1109 Lake avenue, thence to St. Paul's Lutheran church at 2 o'clock, Rev. Jacob Miller officiating.

A JOKE WITH A LESSON.

Negro Who Pilfered for His Pipe Is Blotwn Up.

Lawrenceburg, Ind., Nov. 14.—Roosevelt G. Washington, aged 16, a negro, was painfully injured by the explosion of powder in a large pipe he was smoking today. Washington, who came from Indianapolis several months ago, has been employed on the farm of Kirby C. Tanner, a tobacco grower. Mr. Tanner had been missing tobacco and had placed giant powder in the weed and left the tobacco where it was convenient for the thief. Washington got hold of some of the loaded tobacco and when it went off, he lost five teeth, two fingers off his hight hand and his face and lips were badly lacerated.

WILL GO TO WASHINGTON.

Some Delegates Chosen to Rivers and Harbors Congress.

President P. A. Randall, of the Toledo, Fort Wayne and Chicago Waterways association, is now engaged in the appointment of Fort Wayne delegates to the National Rivers and Harbors congress. Those already chosen are Maurice Niezer, Henry C. Berghoff, G. W. Beers, C. S. Bash and Fred Eckart. The convention is to be held in Washington December 6 to 8.

CAN YOU BEAT US?
Hof Brau Specials—
Guinea Fowl, Water Duck, Rabbits, Lobsters, Little Neck Clams.

FIRE FORCE PAY ROLL FELL SHORT

Money Will Be Needed to Supply Deficit Due to a Mistake.

MONEY FOR SEALER.

Although it is not likely that an appropriation will be asked by the board of public safety at the regular city council meeting tonight, it is certain that more money will be needed to pay the city firemen due to a miscalculation made at the time the estimates were furnished in 1910.

In making up the budget the safety board figured that firemen were to receive $65 a month for the first year of service just like the policemen, but found later that each fireman is entitled to an advance of $5 a month after he has served six months.

The city comptroller will in all morning he didn't know just how much will be required but added that it have to be appropriated in a short time.

The city comptrolled will in all probability ask at tonight's session an appropriation of $700, to pay the city sealer. This was not attended to when the appointment was made in June and he has thus far received his pay from the general fund.

A request for an appropriation for a civil engineer to superintend track elevation may be sent to council by the board of public works. If a man is appointed he will be under the supervision of the city engineer but will devote all of his time to the details of grade separation. Announcement was made some time ago that this money would be asked for.

An ordinance will probably be presented fixing a license of $100 a day for itinerant merchants and peddlers. It is designed to reach the men who come in with small stocks for a few weeks and get out without paying either taxes or the license fixed by the state.

At the meeting of the board of public works yesterday the Fort Wayne Electric works was instructed to make repairs to the turbine that was put out of commission at the municipal power plant on Saturday night by an explosion, and as the debris is being cleaned away efforts will be made to ascertain the cause of the accident.

INDIANA MINER KILLED.

Clinton, Ind., Nov. 14.—Clay Call, 23, a shot-firer in a local mine, was found dead in the room in which he was working last night, by fellow miners. The accident is believed to be one of those peculiar happenings which have long baffled mine men. It is thought Call lit a squib left it to light another in an adjoining room and was overcome by the gas which filled the chamber when the first squib exploded.

THE WEATHER.

LOCAL OFFICE U. S. WEATHER BUREAU.

Fort Wayne, Ind., Nov. 14, 1911.—Data for the 24 hours ending at 2:00 p. m. today:

Temperatures at the End of Each Hour.

2:00 p. m.	22	2:00 a. m.	22
3:00 p. m.	22	3:00 a. m.	23
4:00 p. m.	23	4:00 a. m.	23
5:00 p. m.	22	5:00 a. m.	24
6:00 p. m.	22	6:00 a. m.	24
7:00 p. m.	21	7:00 a. m.	26
8:00 p. m.	22	8:00 a. m.	27
9:00 p. m.	23	9:00 a. m.	28
10:00 p. m.	23	10:00 a. m.	30
11:00 p. m.	22	11:00 a. m.	31
Midnight	23	Noon	27
1:00 a. m.	21	1:00 p. m.	28
		2:00 p. m.	28

Highest temperature yesterday, 23.

Lowest temperature this morning, 21.

Highest since the first of the month, 70 on the 11th.

Lowest since the first of the month, 10 on the 13th.

Rainfall for the 24 hours ending at noon today, trace.

Rainfall since the first of the month, 1.44 inches.

Relative Humidity.

7:00 p. m. yesterday, 50 per cent.
7:00 a. m. today, 70 per cent.

Barometer, Reduced to Scalevel.

7:00 p. m. yesterday, 30.40 inches.
7:00 a. m. today, 30.09 inches.

Highest wind velocity, 16 miles per hour from the southwest at 11:00 a. m.

Sun sets today, 4:24 p. m.

Sun rises tomorrow, 6:29 a. m.

W. S. PALMER,
Local Forecaster.

LOCAL FORECAST.

Fort Wayne, Ind., Nov. 14.—Forecast for Fort Wayne and vicinity for thirty-six hours ending 7 p. m., Wednesday, November 15: Rain or snow tonight or Wednesday; warmer tonight; colder Wednesday; lowest temperature tonight will be about freezing.

GENERAL FORECAST.

Washington, Nov. 14 — Indiana—Rain south, rain or snow in north portion tonight or Wednesday morning, probably followed by fair, warmer in east portion tonight, somewhat colder Wednesday.

Ohio—Snow or rain tonight or Wednesday; warmer tonight.

Lower Michigan—Snow tonight and probably Wednesday; colder Wednesday.

SUMMARY OF WEATHER CONDITIONS.

The cold wave has moderated rapidly throughout the central and southern states during the last twenty-four hours, the crest of the high pressure area having reached the Atlantic coast districts. West of the Mississippi unsettled conditions prevail, with storm central over western Iowa and the north Pacific coast, while another cold wave has appeared north of Montana, 20 degrees below zero again being reported from Swift Current and Edmonton.

The storm which is central over Iowa will advance eastward and give rain or snow in this section tonight or Wednesday; it will be preceded by warmer weather tonight and will probably be followed by colder weather by Wednesday night.

W. S. PALMER,
Local Forecaster.

M'BRIDE DIDN'T TAKE THE POLES

Left Lot Here and City Got a Bargain at Sheriff's Sale.

OTHER COURT CASES.

An echo of the troubles of the McBride Construction company, which had the general contract for the city lighting system when the municipal plant was built, was heard in the courts today when the sheriff made a return showing he had sold a lot of poles left here since 1908 because they were attached by the F. Bissel company.

The company had a great deal of trouble with concerns that supplied material and these were seized immediately upon delivery and dumped off Lake Shore cars north of Lawton park and there they have been since. They were appraised at $738.58 and the city of Fort Wayne purchased them at $325, less than half the market price. This action is the last of a number that grew out of the erection of the plant.

Restraining Order Secured.

There was no sale of the dredge used in the construction of the Graham and McCulloch ditch today because a restraining order had been secured to prevent it. Frederick W. Kruse asked for the order to prevent Charles Kruse from making the sale. The contract originally was taken by F. W. Kruse and a partner and the partner withdrew. Then Charles Kruse was given the work and understood that he was to dispose of the dredge used in the construction when it was completed. This point is disputed by Fred Kruse, who wants $2,000 damages.

Wants His Warm Bed.

Tillman B. Adams wants the judge of the circuit court to grant him two things. First he wants to go home and sleep in his good, warm bed and secondly he would like to have his mother-in-law fired from the abode that he called his until his wife instituted divorce proceedings against him more than a month ago.

Adams says that when a restraining order was served on him he began sleeping in a garret above his place of business and that it is damp and cold, and he adds that he sees no good reason why mother-in-law should enjoy the comforts of a home he is maintaining, while he is out in the cold. He adds that he fell and injured himself recently and that he ought to have a place where he can be comfortable.

Would Not Support Her.

Edith M. Wood asks for a divorce from Louis Wood and also demands a restraining order to prevent him from molesting her at 505 Holman street, where she is employed as a domestic. They have two children and the wife seeks their custody.

She charges that she has been compelled all through their married life of four years to support herself, and that he has struck and abused her.

Road Petitions Are Filed.

Petitions were filed in the commissioners' court today for the establishment of about twenty-one miles of stone road and they cover parts of the Indianapolis, Huntington, Center, Aboite and Sheldon roads. This is the biggest good roads movement that has been made in the county and the commissioners appointed Ralph Guenther, F. C. W. Klaehn and William J. Rorick viewers on all of them.

Wine and Men Got Her.

Wine and men got Caroline Radke, according to a divorce complaint against her filed in the superior court today by Herman Radke. He charges that his wife frequented wine rooms with men and women of ill repute and also visited other evil resorts.

Read the Patterson-Fletcher Co. full dress ad on page 5.

NO MORE TEXAS FOR SON ED.

Hetty Green Discusses Prospects of Heir to Her Millions.

New York, Nov. 14.—Mrs. Hettie Green says that her son, Col. Edward H. R. Green, is not going back to live in Texas, at least not until he wantsto. "This story that Governor Colquitt is going to order him back because he needs him on his staff is nonsense," she de- "Texas, at least not until he wants to, and I can go wherever I like. I'm a great traveler myself and I don't mind it."

Regarding her son's matrimonial prospects, Mrs. Green added: "There are a lot of women writing to Ed and going to the hotel to try to see him, but they don't see him and he doesn't see them. It's all a joke, but it's a pity to joke when you have work to do."

NOW IN CALIFORNIA.

M. E. Beall, Former Fort Wayne Man, Home From San Domingo.

M. E. Beall, former resident of Fort Wayne and for some years connected with the Gazette, has recently returned from San Domingo and is now visiting his family in California. Mr. Beall was a fiscal agent for the United States government in San Domingo.

FOULKE AGAIN PRESIDENT.

Richmond, Va., Nov. 14.—The National Municipal league today re-elected William Dudley Foulke, of Richmond, Ind., president, and Jane Addams, of Chicago, as vice president. Secretary Clinton R. Woodruff then made an address on address on "American Municipal Progress."

Read the Patterson-Fletcher Co.s full dress "ad" on page 5.

Try our 25c noon lunch from 11 to 2 and you will go no where elese. Hof Brau.

REUNION OF GRADUATES.

New Haven, Conn., Nov. 14.—For the first time since the establishment in 1900 of the forest school at Yale, a reunion of its graduates will be held Dec. 20 and 21. The tenth class from the school will be graduated next June. The total enrollment, including the present classes, is 480.

DECATUR NEWS.

Decatur, Ind., Nov. 14.—The Y. L. E. club will be entertained by Miss Bertha Kinny tonight.

The Baptist Aid will meet Thursday afternoon with Mrs. John Everett and the German Reformed Aid will meet with Mrs. Henry Knapp. Miss Della Sellmeyer will entertain the Helping Hand at the Sunday school rooms of the church tomorrow afternoon.

At 12 o'clock this noon Miss Myrtle Watts, the charming elder daughter of Mr. and Mrs. T. W. Watts, and Mr. Fred J. Bouse, of Toledo, son of Mr. and Mrs. Howard Bouse, were united in marriage by Rev. Charles C. Ehle, of the Southside Baptist church of Fort Wayne, in the home of the bride's parents. The parlor was used as the ceremony room and a corner, banked high with greenery, was the station of the couple, who were without attendants. Miss Watts wore a tan chiffon gown made with raised waistline over slip of tan silk. The V shaped yoke and the bodice was trimmed with braid and bordered with coral. Following the wedding and congratulations an elaborate dinner was served. The appointments and decorations of the table were fine. For a center piece there was a crystal vase of bride's roses and from the chandelier satin ribbons and myrtle were hung. Out of town guests were Mr. and Mrs. Howard Bouse, Mrs. Lewis, of Toledo, and Mrs. William Walters, of Adrian, Mich.

Mr. and Mrs. William Blackburn have received news of the wedding of their granddaughter, Miss Grace Givenner, to Mr. Clarence Oten. Miss Givenner formerly resided here with her parents, Mr. and Mrs. M. M. Givenner, and is well known here. She is a graduate of Kansas university.

A granite shower was given for Miss Ose Cowan, whose wedding occurs tomorrow, at the home of Miss Maymie Harting last evening.

Jeff Bryson, of Portland, G. R. & I. agent at that place, was a business visitor in the city today.

Miss Adelaide Deininger will be hostess at the regular meeting of the Bachelor Maids tomorrow evening.

Mrs. Fannie Peterson will read the paper at the Historical club meeting with Mrs. J. C. Sutton tomorrow night.

The Shakespeare club will be entertained tomorrow afternoon by Mrs. Jno. Niblick and the Y. P. A. at the Evangelical parsonage tonight.

Bricklayers on the new city hall have been forced to temporarily quit work till the weather is better.

John Schafer and Miss Frieda Rauch were quietly married this forenoon in the private office of J. P. Haefling by Squire Stone. They secured a license to wed this morning.

The trial of the case of Jeff Bryson vs. Dan R. Vail, a prominent young man of the city, was heard before Mayor Teeple at about 11 o'clock this morning. The case is the result of a dispute about rent, Mr. Vail having been a tenant of the plaintiff. The plaintiff contended that Mr. Vail owed him a month's rent. The counter claim was that repairs, done by the defendant, equaled the rent, and asked credit for them. A. P. Beatty was Mr. Bryson's attorney and C. J. Lutz, Mr. Vail's lawyer.

ENDS LIFE IN THE DEEP.

Edward W. Mix, American, Jumps From Channel Steamer.

Paris, Nov. 14.—American Consul Mason has been notified from Calais that it is believed that Edgar W. Mix, the well known American sportsman, committed suicide by jumping from a channel steamer Sunday night.

Mr. Mix's home was in Columbus, O. He had been engaged in business in Paris for many years and being a member of both the Aero Club of France and the Aero Club of America has represented both countries in international contests. He was a noted aeronaut and won the international balloon race at Zurich, Switzerland, Oct. 5, 1909.

WILL PROBE LONG DISTANCE.

Phone Concerns Said to Be Transmitting Racing News.

Indianapolis, Ind., Nov. 14.—Charges that long distance telephone companies are leasing wires that carry telegraphic racing information to pool rooms in Indiana are to be considered at a conference to be arranged between counsel for the telephone companies, Governor Thos. R. Marshall and State Attorney General Thomas M. Honan, it was announced today at the governor's office. The governor stated if necessary the state would file suit to stop the practice.

Allegations that the telephone companies were violating the law as accessories to gambling on race results were made in information given to the governor by Tim Murphy, formerly a partner of Mont Tennis, of Chicago. Murphy said Tennis and his associates were proprietors of a racing information bureau using the telephone wires.

QUAKER CITY'S MAYOR.

RUDOLPH BLANKENBURG.

Rudolph Blankenburg, newly elected Mayor of Philadelphia, has had his life ambition gratified, and by pursuing a policy of sticking everlastingly at it has achieved the fame for which he has longed for years.

Mr. Blankenburg was elected after one of the most bitterly contested fights in the political history of the Quaker City.

Only One "BROMO QUININE," that is Laxative Bromo Quinine
Cures a Cold in One Day, Grip in 2 Days
E. W. Grove on box. 25c

EXECUTIVE HEAD FOR PARK BOARD

New Secretary Will Receive Salary of $100 a Month From City.

SELECTED NEW NAMES.

Charles J. Steiss, who has just been appointed secretary of the board of park commissioners, will be the executive head of the department and will carry out the plans of the body, keep its accounts and records and will have a pretty wide range of duties to perform.

CHARLES J. STEISS.

His salary has been fixed by the board at $100 a month under the authority given the board by the acts of 1911, which provide for the office, in cities where the commissions deem such an officer necessary.

The money will be paid out of the park board funds for which the levy has been fixed and the new secretary will begin his duties either the first of December or possibly not until the new year. Mr. Steiss is now employed at the Nuttman bank and was formerly deputy city controller.

At its meeting yesterday the board selected Thieme drive as a name for the new boulevard extending from the West Main street bridge to Swinney park and that on the opposite side of the river will be known as Camp Allen drive. The name for the east side drive was given in honor of Theodore Thieme, who donated the improvements at the entrance.

4,000 Overcoats for you to choose from at the Patterson-Fletcher store.

CITY BREVITIES.

The topic for discussion at the midweek service at the Third Presbyterian church Wednesday evening at 7:45 o'clock will be "Misions in Korea." C. M. Chalmers will give a brief historical sketch of Korea, its people and their customs, and Mrs. Immel will speak on "The Wonders of Grace in Korea." Miss Cora Blue will sing.

Mad Anthony hive No. 27, Ladies of the Maccabees, will give a pedro at the Odeon hall on Wednesday afternoon.

We're Never too Busy
To attend to your eyeglass wants. Our interest and ideals do not end with our advertisements. Whether we made your glasses or not, bring them in and let us add the "comfortable touch" that distinguishes Meigs Glasses from the rest.
This Is An Invitation
To have your glasses straightened and tightened, or to have your eyes examined without charge or obligation to buy.
MEIGS EYESIGHT SPECIALIST
Lyric Theater Building.
1012 Calhoun St.

ADDITIONAL SOCIETY

Mr. and Mrs. Earl Palmer, of Paducah, Ky., are guests of Mr. and Mrs. John Ferguson. Mrs. R. S. Robertson and John Ferguson, jr., are expected in the city soon to assist in the celebration of the golden wedding of Mr. and Mrs. Ferguson.

One of the prettiest birthday parties of the present season was Miss Lena Meyer's on Sunday, which was celebrated at the home of her parents, Mr. and Mrs. Conrad Meyer, of Wall street. The decorations were extremely pretty and consisted of red and green festoons, flowers and ferns. The guests were invited at 2 o'clock and spent the afternoon playing progressive pedro. At 5 o'clock, Miss Meyer invited her guests to the dining room. A delicious supper was served by Mrs. Meyer and a younger daughter. A birthday cake and vases of red and white carnations trimmed the table. Covers were laid for twelve. The place cards were attached to carnations, presented as favors. Prizes at pedro were won by Miss Nora Menze and Miss Frieda Glissman. The invited guests were Misses Meta Hille, Laura Limbach, Frieda Glissman, Clara Schuster, Nora Menze, Anna Luessenhop, Wilma Freese, Clara Körte, from the city, and Misses Clara Beal and Bertha Hitzfield, of Huntington, and Edna Jacquay and Lorette Blaising, of New Haven.

MARRIAGE LICENSES.

Merle E. Robinson, 20, farmer, and Marvel V. Smith, 22.

Harry E. Hire, 28, merchant, and E. Florence Glenn, 29.

Charles J. Mathien, 34, saloonkeeper, and Mary A. Meyer, 34.

4,000 Overcoats for you to choose from at the Patterson-Fletcher store.

The Ladies of Deborah Rebekah lodge will meet Wednesday afternoon from 3 to 5 o'clock with Mrs. Will Dunn, 306 Harrison street.

MAJESTIC THEATER
3 NIGHTS STARTING THURSDAY.
Saturday Matinee—15, 25, 35, 50c
Frederic Thompson Presents
POLLY —OF THE— CIRCUS —WITH— GEORGIE OLP AS "POLLY."
A Play of Heart Interest. A Story of Church and Circus. A Real Circus on the Stage. A Play Endorsed by All.
Night Prices—25c, 35c, 50c, 75c
Seats Now Selling.

ONE PERFORMANCE ONLY.
Friday Evening November 24
Michael Mordkin AND HIS All-Star Imperial Russian Ballet
By Arrangement With the Metropolitan Opera Company of New York and Czar Nicholas.
Seat Sale Opens November 21.
Out of town mail orders filled in the order of their receipt on day of sale.

Temple Theater Today
Billie Burke's "Foolish Factory" with George Hickman and His Broadway Funmakers.
Pretty Girls, Clever Comedians, Beautiful Costumes, Special Scenery, and
8—BIG ACTS—8
Week Day Matinees.....10, 25c
Evening.....10, 25, 50c

5c—LYRIC—5c
FRIDAY
MOBILIZATION ON HUDSON RIVER OF 102 U. S. WARSHIPS.
MONDAY
FROM THE BOTTOM OF THE SEA
2,000 Feet of Film of the Submarine War Vessel Octopus.
TUES. AND WED.
The Great American Historical Spectacle
HANDS ACROSS THE SEA IN '76
40 GREAT SCENES

DR. A. H. HEIM
DENTIST
Third Floor Peoples Trust Building, 913 CALHOUN ST., Fort Wayne, Ind.
Phone 2449.

Rastetter's Fairy Theater
A POSITIVE HIT.
"Billy Priest," Chicago's popular character and descriptive singer. Today Mr. Priest will sing
"JIMMY VALATINE"
It's Great. Don't miss it. Pictures always the best

News of Our Neighboring Towns

DREAD DISEASE GRIPS DEFIANCE

Fifty-seven Cases of Smallpox Reported at Ohio Town—Pest House Being Built.

Defiance, O., Nov. 14.—Yesterday afternoon seven new cases of smallpox were reported by local physicians, making a total of fifty-seven cases of the dread disease in this city. None of the cases have appeared dangerous, but the local medical men are taking every precaution to stamp out the plague. A strict quarantine has been placed upon all of the homes where the disease rages and the city schools have been closed for several weeks.

The first case developed about a month ago but at first it was supposed to have been merely chickenpox. When the disease manifested itself in the schools, the health officers ordered vaccination and every effort was made to stop the spread of the loathsome malady.

Local health authorities have ordered the erection of a pest house, and workmen are now busy building a suitable frame structure to house the people who are suffering with the bad cases.

DEATH FOLLOWS ACCIDENT.

Edward Scott Expires After Two Weeks of Suffering.

Marion, Ind., Nov. 14.—Just two weeks and one day from the date on which he was shot by the accidental discharge of a revolver in the hands of a friend, Edward Scott, aged 24 years, glass worker of No. 3715 South Boots street, died at 3 o'clock Sunday morning in the local hospital.

Death was due to an internal hemorrhage, following an ulcerated condition of the intestines where the bullet entered. The diseased portion affected one of the large arteries, and the first hemorrhage was sustained about 3 o'clock Saturday morning. For twenty-four hours the young man bled continuously, coughing and spitting blood much of the time.

GOES TO PASTEUR HOSPITAL.

Columbia City, Ind., Nov. 14.—James Brown, of this city, who was bitten by his pet dog Friday afternoon, left yesterday for Indianapolis, where he will be examined by the physicians of the state Pasteur institute. Mr. Brown took the head of the dog that bit him, and if any trace of rabies is found in the canine's brain he will immediately place himself under the doctors' care.

A PATHETIC FINISH.

Marion, Ind., Nov. 14.—Joseph Crevisston, former well-to-do Marion shoe merchant, scion of a prominent family but in recent years without home, lies dead in a morgue at Kokomo as the result of a fall down a flight of stairs in that city Saturday evening. His body is unclaimed and when the investigation of the coroner is completed it will probably be buried in the potter's field.

No Bad Dreams or Nervousness

Night sweats, sleeplessness, nervousness, dizziness and sick headache are mostly caused by an upset stomach.

MI-O-NA stomach tablets will clean and drive poisonous gases from the stomach and stop all the distressing ailments named above.

They will relieve gas, heaviness, sourness and distress after eating in five minutes. If your nerves are going to smash your stomach may be to blame, try MI-O-NA, it has restored thousands of nervous people to robust health.

NERVES GOING to SMASH?

MI-O-NA means health, strength, energy, vigor, vim, vitality. It means bright eyes, clear skin and an abundance of rich, red, pure blood.

It is a tonic for the entire body as well as the best prescription for stomach ailments ever written.

Large box 50 cents at Meyer Bros. Co. and druggists everywhere. It is guaranteed.

5c--LYRIC--5c

FRIDAY

MOBILIZATION ON HUDSON RIVER OF 102 U. S. WARSHIPS

MONDAY

FROM THE BOTTOM OF THE SEA

2,000 Feet of Film of the Submarine War Vessel Octopus.

TUES. AND WED.

The Great American Historical Spectacle

HANDS ACROSS THE SEA IN '76

40 GREAT SCENES

WILL BE MODERN SCHOOL.

Remodeling of Wabash Educational Institution Almost Completed.

Wabash, Ind., Nov. 14.—Though the remodeling of the local high school building has consumed more time than was expected, the work will soon be completed and Wabash will have one of the most up to date school buildings in this section of the state. The aim of the school board has been efficiency and the patrons of the school and the citizens will soon have an opportunity to judge whether the board has attained that end.

As soon as the entire building is completed the board will have an opening to which the public will be invited. Then the citizens will be able to appreciate the numerous improvements which have taken place. The day on which the opening will be held has not been definitely determined, but as the work is now progressing rapidly it will doubtless be in the very near future.

FIND HANGING CORPSE.

South Bend, Ind., Nov. 14.—The frozen body of an unknown man was found at 10 o'clock yesterday morning dangling from a tree by two South Bend men, about three miles west of this city. It is supposed to have been a case of suicide. There is no identifying clew. It is thought that the man tied the rope around his neck and then jumped from one of the limbs that shows marks where he had been standing. His body was taken to a South Bend morgue. The men who found the body were Elmer Deffenbaugh and George Wiensigh, who were hunting rabbits in that vicinity.

FALLS OVER FENCE.

Hartford City, Ind., Nov. 14.—Abraham Blankenbaker is confined to his home, six miles southeast of the city, as the result of injuries received in an accident Saturday evening when he fell. Mr. Blankenbaker was climbing a fence when he lost his footing. Falling, he struck on his side on a fence rail, tearing three ribs loose from the breastbone. Mr. Blankenbaker has had more than his share of bad luck recently, a large barn on his farm having been destroyed by fire about two months ago.

CONVOY NEWS.

Convoy, Ohio, Nov. 14.—Herbert Downing left Monday morning for Ada, where he will take a course in electric engineering.

Harry Dwire, of Chicago, spent Sunday and Monday with his parents, Mr. and Mrs. W. M. Dwire.

John Bowen left Monday for Cincinnati, where he will spend a few days with friends.

Mr. and Mrs. J. R. Dorney and Miss Ione Gill, of Arlington, Ohio, motored to Convoy to spend Sunday with Rev. M. I. Powell and wife. Rev. and Mrs. Powell accompanied them home Sunday evening.

Mrs. Grace Bowker, of Fort Wayne, spent a few days last week with Wm. Dwire and family.

Mr. and Mrs. John Hart spent Sunday with Mr. and Mrs. J. L. May and family, of Monroeville.

In honor of the Misses Lora and Marie Whittern, of Monroeville, Miss Mary Mollenkopf entertained the following at dinner Sunday: Edna Mollenkopf, Bernice Dwire, Ruth Reynolds, Dorothy Hart.

Miss Bernice Dwire was a Van Wert visitor Friday.

Mrs. Ray Bowland, of Van Wert, spent Saturday with her mother, Mrs. T. J. Wilt.

Ernest Flickinger was a Van Wert visitor Saturday.

Miss Elsa May spent Sunday with her parents, Mr. and Mrs. John Hart.

Mr. Clyde Snyder spent Sunday with his parents, of Wren.

Miss Lillie Moore, of Middlepoint, spent the latter part of last week with her parents, Mr. and Mrs. Ed Moore.

Mrs. W. P. Clay and daughter, Grace, spent Saturday at Mendon.

Mr. and Mrs. Earl High, of Rochester, Pa., left Monday for their home. They will stop on their way at North Robinson to visit with Arden High and wife.

Clyde Pritchard, of Mendon, spent a few days last week with relatives in Convoy.

KENDALLVILLE NEWS.

Kendallville, Ind., Nov. 14.—Mrs. L. W. Welker visited her daughter, Mrs. Xantha Fulmer, at Cromwell over Sunday.

Miss Hallie Hinkley is spending a few days with Auburn friends.

Miss Marjory Hess is visiting her aunt, Mrs. Sol Baum, at Avilla.

Mrs. Henry Lang, who resides on Summit street, died Saturday afternoon at 2 o'clock. Death was due to heart failure. She is survived by her husband and two daughters, Mrs. W. Wehmeyer and Mrs. Louise Niemeyer, of Fort Wayne, and four sons, Walter, Julius and Otto of this city and Paul of Elkhart.

Cecil McPherson has accepted a position with the Grain & Drill Co. of Dowagiac, Mich., and will move his family there this week.

Miss Anna Valenti was a Fort Wayne visitor Saturday.

Milton Jacobs is the guest of friends at Chicago for a few days.

Mrs. O. E. Brown left Saturday morning for a visit with friends at Ligonier.

Mrs. D. C. Curtis left Sunday morning for a visit with relatives at Toledo.

Miss Edith Bickel submitted to an operation Sunday, having her tonsils and the adenoids removed. She is resting somewhat better now.

Mrs. Charlotte Nowles, of Toledo, is the guest of friends here.

Rev. C. W. Giese, of Garrett, preached at the Lutheran church Sunday evening. Holy communion was celebrated.

Born to Mr. and Mrs. Geo. Burwell, on Vine street, a boy.

A small fire occurred at the home of Wm. Kelber on Mott street. The fire caused quite a commotion, but not much damage was done.

Mrs. Alvin Wysong, who underwent an operation at the Sacred Heart hospital at Garrett, is improving nicely.

Miss Marie Wells, of Toledo, is the guest of friends here for a few days.

D. H. Drake and family left for Monroeville, O., where they will visit with friends before they start for Bliss, Idaho, where they will make their future home.

Mrs. Clyde Martin, of Butler, has returned home after a visit here with friends.

Geo. Linder, who underwent treatment at Mount Clemens, Mich., for the last two months, arrived home last evening much improved.

Albert Wehmeyer, of Sturgis, Mich., spent Sunday at home with his parents.

Dr. Teal broke his arm Sunday when he fell on East Mitchell street.

PNEUMONIA PROVES FATAL.

Hartford City, Ind., Nov. 14.—Francis Schmidt, well known young man of Washington township, died Monday morning about 2 o'clock at the home of his parents, Mr. and Mrs. Adam Schmidt, nine miles northwest of this city and one mile west of Dundee. Death was due to pleuro-pneumonia, which followed a month's illness with grip. The deceased, had he lived until January 27, would have just attained his majority. Surviving besides the parents are three sisters and one brother. They are Mrs. Walter Ratliff, Pearl and Mabel and Raymand, the latter three living at home.

THRILLING RIDE IN SKIFF.

Kendallville, Ind., Nov. 14.—Floyd Harper, a young pressman of this city, had a narrow escape from drowning Sunday morning while he was duck hunting on Bixler lake. The young man was rowing in a light duck boat when a storm hit the lake. For an hour the frail craft was tossed about by the wind, and several times it nearly capsized. After a hard struggle young Harper finally reached shore in an exhausted condition.

SHOT BY EMPLOYE.

Wabash, Ind., Nov. 14.—Edward Wolf, of north of this city, was accidentally shot by his employe, George Eckman, yesterday afternoon while rabbit hunting. Eckman was climbing over a fence when his gun was discharged. The charge entered Wolf's left leg below the knee, but it is thought that the wound will heal without leaving bad effects. Fifteen fine shot were taken from the wounded man's limb.

ANDREWS NEWS

Andrews, Ind., Nov. 14.—Homer Bass had three fingers badly injured by getting them on a saw at the Wasmuth plaining mill, where he is employed.

M. B. Rawson, of Waland, Mich., is a guest of Mr. and Mrs. O. K. Gleason.

Clyde Harrel has given up his school work for a more interesting occupation.

Celia Cramer was absent from school last Friday on account of sickness.

Isaac Baker is able to be out and down town again.

The moving picture show has been closed for a week or two.

J. V. Reed, of Roanoke, visited his mother, Mrs. Sarah Rhincarson, a few days ago.

J. A. Strickle and daughter, Pearl, are visiting friends in Bippus.

Mr. and Mrs. B. W. Duncan left Friday morning to visit Zanesville friends over Sunday.

Mr. and Mrs. Harmon Buckhart are rejoicing over the arrival of a daughter in their home.

G. M. Reed, of Horton, Kan., has been a guest of his brother, Hosea Reed and family this week.

Joseph Siagal is having his feed mill put in shape to run and will soon be grinding part of his feed.

Sunday guests of Mr. and Mrs. A. D. Wasmuth were Mr. and Mrs. C. L. Hackett and family of Roanoke.

Emery Ellerman has moved from the Heiney property on Main street to the Thomas Baker property on Jefferson street.

James Vandalson has moved to Huntington.

T. T. Baker moved last week to a farm owned by Mr. O. P. Garretson.

Mr. and Mrs. B. A. Bixbee and son Robert, were calling upon Wabash friends Sunday.

A guest last week at the David Chamness home, south of town, was a niece, Miss Lizzie Clevinge, of Lafayette.

Elder C. L. Maple has been spending the week with members of the Christian congregation in the country north of town.

John Grace has been suffering from bruises received in an effort to prevent his horses from running away.

Mr. and Mrs. Charles Wire, of Huntington were at their farm west of town, looking after their interests there.

Captain Jack Crawford, the poet scout, spoke to a very large audience in the opera house Friday night.

HURT ON WAY TO CHURCH.

Warsaw, Ind., Nov. 14.—Mrs. J. M. Stout, of this city, met with a very painful accident on Sunday forenoon, when she fell on the icy sidewalk in front of the Christian church and broke her left arm at the wrist and received other painful injuries. Mrs. Stout was on her way to church on Sunday morning when she was overtaken by C. W. Smith, who was driving uptown in an automobile. She accepted his invitation to ride to church. As she was stepping out of the machine she slipped and struck the sidewalk with great force.

FIGHTING FOR LIFE.

Portland, Ind., Nov. 14.—With his right hip fractured, both bones in his right wrist broken and suffering severe bruises over his entire body, John Ryan lies at the local hospital threatened with pneumonia. The unfortunate man was hurt Saturday night when he fell from the top of a Lake Erie and Western box car while beating his way to Lima, O. He was not found until several hours after the accident, and the exposure so weakened him that pneumonia now threatens.

Frank M. Hogan, who was called home by the death of his mother, has returned to Notre Dame university to resume his studies.

This Will Interest Mothers.

Mother Gray's Sweet Powders for Children, a Certain relief for Feverishness, Headache, Bad Stomach, Teething disorders, move and regulate the bowels and destroy Worms. They break up colds in 24 hours. They are so pleasant to the taste Children like them. Over 10,000 testimonials. Used by Mothers for 23 years. They never fail. Sold by all Druggists. 25c. Sample mailed FREE. Address, Allen S. Olmsted, Le Roy, N. Y.

ANTWERP NEWS.

Antwerp, Ohio, Nov. 15. — Thursday is the day set for the appearance in our village of "The College on Wheels." The train bearing the men who will lecture and demonstrate will reach this place about 5 p. m. and is expected to remain one hour.

No. 1416 drew a prize in the government land drawing in South Dakota a few weeks since and was held by John Hudson of this place.

A number of our farmers have notified the public that no hunting will be allowed on their farms.

Our neighboring village of Woodburn is getting a hustle on itself and is more than determined to have its streets lighted up to compare with any of the other small towns in this section—except Antwerp, this village having the best lighting system to be found, perhaps, in any village of tis size in Ohio or Indiana.

At the election here Tuesday about thirty women took advantage of their right to vote for members of the school board. As the ticket was a non-partisan one—that is, the names did not appear on all the tickets alike — it kept the ladies guessing to be sure they had marked their ticket right.

Friday evening, at this place, occurred the finishing of Fraternal work commenced forty-nine years ago. Along in the beginning of the rebellion, or, to be more proper, 1863, William F. Fleck was given the two first degrees in Masonry. The excitement brought on by the war and the enlistment of recruits—he being one of them—caused the work to be delayed at that time. After the war, the lodge having plenty of work, the records were probably not looked up carefully, therefore Mr. Fleck was yet an embryo Mason. Friday evening he was invited to the Masonic hall at this place and raised to the degree of Master Mason. A large number were present to see the work, which was done mostly by members of the order who have been born since Mr. Fleck took his first degrees. After the work was finished, they all repaired to the Occidental Restaurant, where a banquet was held to celebrate the ending of the work commenced during those far-away and troublesome days.

A sudden plunge into the waters of a small lake at the State hospital grounds at Toledo, Friday afternoon, brought on heart failure which killed Mrs. Laura Kennedy, 44, a patient from Antwerp. The woman had tried to commit suicide by drowning. Her home at one time, some years ago, was at this place, she having lived on a farm northwest of town, and has a number of relatives living in this vicinity at present. Her remains were brought to this place Saturday by Undertaker Schilb. Funeral Sunday from the M. E. church, Rev. Carter officiating, after which her body was laid to rest in Maumee cemetery.

Prof. Krimmel, of Fort Wayne, was in our village several days the past week, repairing a number of pianos.

Prof. Roy Lynde, of the Woodburn schools, was an Antwerp visitor Saturday.

Prof. F. Nihart, accompanied by his father, of Edgerton, Ohio, were transacting business in our village Friday. "Fay," as he is familiarly called by his frineds in this county, has a very nice position with the American School Book company, of Cincinnati, with an office at Portsmouth, Ohio.

Jesse Cummings and daughter Samantha were Fort Wayne visitors Monday.

IT STARTLED THE WORLD

When the astounding claims were first made for Bucklen's Arnica Salve, but forty years of wonderful cures have proved them true, and everywhere it is now known as the best salve on earth for Burns, Boils, Scalds, Sores, Cuts, Bruises, Sprains, Swellings, Eczema, Chapped Hands, Fever Sores and Piles. Only 25c at all druggists.

ANOTHER FISH FRY.

Kendallville, Ind., Nov. 14.—The local Elks are going to give another of their famous fish fry Wednesday evening, November 15, in connection with the social session following the regular lodge meeting, during which a number of candidates will be initiated.

MONROEVILLE NEWS.

Monroeville, Ind., Nov. 14.—C. A. Nill, John Couey, Dean Ellison and G. E. Spake were at Payne Monday.

The M. E. Sunday school has purchased a Steck piano which will be delivered soon.

Frank Allegar, of Fort Wayne, was the guest of J. D. Allegar and family over Sunday.

Mrs. J. W. Edwards spent Sunday with Mr. and Mrs. A. V. Lower at Fort Wayne.

Harry Hauss and family will move to Fort Wayne this week where he has accepted a position as fireman on the Nickel Plate.

Roy Baxter and D. J. Baxter and family, of Bluffton, came over Sunday in their auto and spent the day with Mr. and Mrs. E. Friedline.

Jos. Christleib, a young farmer living near here, met with quite an accident last Thursday when he fell from a wagon and fractured his left arm. Drs. Morgan and Steinman reduced the fracture and the patient is doing well only they fear his arm will remain stiff as the fracture comes in the joint.

Miss Flora Miller spent Saturday and Sunday at Fort Wayne.

Miss Elsie Jones, Miss Helen Jones and Miss Thurston were shopping in Fort Wayne Saturday.

NEW HAVEN NEWS.

New Haven, Ind., Nov. 14.—Miss Clara Federspiel was a Fort Wayne shopper yesterday.

Miss Stella Clemmer, of Fort Wayne, was the guest of the Misses Genevieve, Grace and Louise Schnelker over Sunday.

Mrs. Rev. M. M. Thornburg and son, Calvin Wesley, left yesterday for a two weeks visit with her parents, Mr. and Mrs. Frank Swartz, at LaSalle, Mich.

Dr. Stemen, of Fort Wayne, will occupy the pulpit at the M. E. church next Sunday morning.

The local churches are preparing for their Christmas exercises.

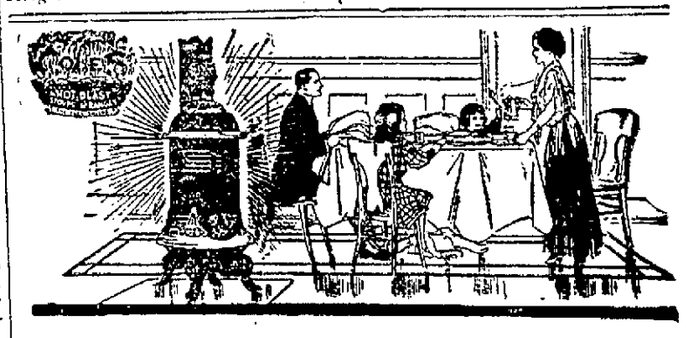

The Even Heat Makes All Rooms Comfortable

Cole's Original Hot Blast Heater is so perfect in construction that fire and heat keeps all night, even with cheapest soft coal. When the draft is opened in the morning the fuel put in the night before will burn for two or three hours.

No other stove will give these results—fire never goes out and the rooms are kept at even temperature day and night.

COLE'S HOT BLAST—for Hard Coal—SAVES HALF

The perfect control of the drafts, the slow economical combustion and the large, sensitive, radiating surface makes it the most economical and best Hard Coal stove made.

Cole's Hot Blast is the modern heater and will save its cost in fuel every winter. Burns Soft Coal, Slack, Lignite, Hard Coal, Wood and lighter fuel.

Select the size you want now while stock is complete.

Price $12.00 and upward—according to style and size.

Indiana Furniture Co.

121-123 East Main Street

See the name "COLE'S" on the Feed Door

10TF-6

Clean, Dry Heat

Clean, dry heat, with no smoke or odor and with no flying ashes or soot—that is what you get with a Perfection Smokeless Oil Heater.

PERFECTION SMOKELESS OIL HEATER

The Perfection is the most reliable and convenient heating device you can find. It is always ready for use. There are no pipes or flues or wires to bother you. You can pick it up and take it wherever extra warmth is wanted.

Every mechanical improvement that experience could suggest was already embodied in the Perfection Heater. This year we have tried to add to its appearance. The drums are finished either in turquoise-blue enamel or plain steel, as you prefer; nickel trimmings; as ornamental as it is indispensable to comfort.

A special automatic device absolutely prevents smoking. All parts easily cleaned. Gallon font; lasts nine hours. Cool handle; damper top.

Dealers everywhere; or write for descriptive circular to any agency of the

Standard Oil Company (Incorporated)

TURKS HAVE REOCCUPIED TRIPOLI—ITALIAN COMMANDER FLEES

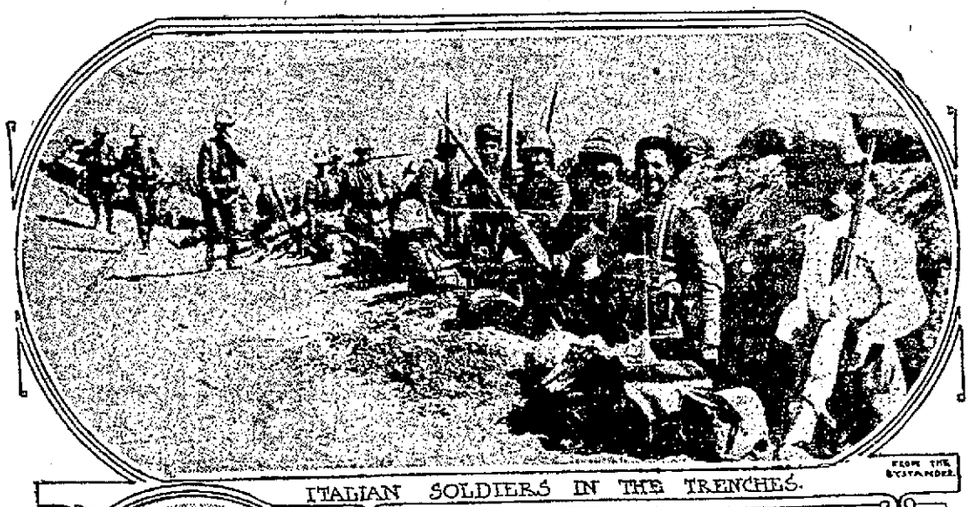

FROM THE BYSTANDER

ITALIAN SOLDIERS IN THE TRENCHES.

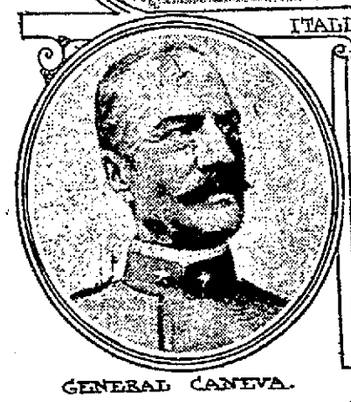

GENERAL CANEVA.

ARAB CAMP AT TRIPOLI.

Cable reports from various sources declare that the Turks and Arabs have occupied Tripoli, their victory being attended with great slaughter. General Caneva, commanding the Italian army, has taken refuge aboard a transport.

Stops a Cough Quickly --Even Whooping Cough

A Whole Pint of the Quickest, Surest Cough Remedy for 50c. Money Refunded If It Fails.

If you have an obstinate, deep-seated cough, which refuses to be cured, get a 50-cent bottle of Pinex, mix it with home-made sugar syrup ad start taking it. Inside of 24 hours your cough will be gone, or very nearly so. Even whooping-cough is quickly conquered in this way.

A 50-cent bottle of Pinex, when mixed home-made sugar syrup and start taking a pint—a family supply—of the finest cough remedy that money could buy, at a clear saving of $2. Very easy to prepare—full directions in package.

Pinex soothes and heals the inflamed membranes with remarkable rapidity. It stimulates the appetite, is slightly laxative, and has a pleasant taste—children take it willingly. Splendid for croup, asthma, bronchitis, throat tickle, chest pains, etc., and a thoroughly successful remedy for incipient lung troubles.

Pinex is a special and highly concentrated compound of Norway White Pine extract, rich in guaiacol and other healing pine elements. It has often been imitated, though never successfully, for nothing else will produce the same results. Simply mix with sugar syrup or strained honey, in a pint bottle, and it is ready for use.

Anyone who tries Pinex will quickly understand why it is used in more homes in the U. S. and Canada than any other cough remedy. The genuine is guaranteed to give absolute satisfaction or money refunded. Certificate of guarantee is wrapped in each package. Your druggist has Pinex or will get it for you.

W. L. DOUGLAS $3, $3.50 & $4 SHOES

WOMEN wear W. L. Douglas stylish, perfect fitting, easy walking boots, because they give long wear, same as W. L. Douglas Men's shoes.

THE ENORMOUS INCREASE in the sale of W. L. Douglas shoes proves their superiority over all other makes for the price.

The workmanship which has made W. L. Douglas shoes famous the world over is maintained in every pair.

Look in my store windows and inspect all the latest shapes, including Short Vamps which make the foot look smaller, also the Conservative Styles which have made W. L. Douglas shoes a household word everywhere.

If I could take you into my large factories at Brockton, Mass., and show you how carefully W. L. Douglas shoes are made, you would then understand why they are warranted to hold their shape, fit better and wear longer than any other make for the price.

CAUTION The genuine have W. L. Douglas name and price stamped on bottom

ONE PAIR of my BOYS' $2.00 or $2.50 SHOES will positively outwear TWO PAIRS of ordinary boys' shoes

If you cannot obtain W. L. Douglas shoes in your town, write for catalog. Shoes sent direct from factory to wearer, all charges prepaid. W. L. DOUGLAS, 152 Spark St., Brockton, Mass.

Call at W. L. Douglas Store, 818-820 Calhoun Street

The Fort Wayne Sentinel

EVERY EVENING EXCEPT SUNDAY

By E. A. K. HACKETT.

Daily, 15c per Week. Weekly, per year, $1.

Entered at the Postoffice, Fort Wayne, Ind., as second-class mail matter.

VOL. LXXIII.....No. 8?

OUR TELEPHONES.

Editorial Rooms 650
Counting Rooms 173

12

TUESDAY, NOV. 14, 1911.

TONIGHT.

Amusements — Vaudeville at Temple Theater; Motion Pictures at Hippodrome, Casino, Star, Pearl, Fairy, Gaiety, Colonial and Lyric.
Unions — Retail Clerks, No. 10; Steam Engineers; Plasterers.
Miscellaneous — City Council; Fort Wayne Medical Society.
Fraternities — Grand Fraternity; Order of Red Cross; Wayne Castle, K. of C. E.; Wayne Tent, K. O. T. M.; Deborah, D. of R.; Princes of Jerusalem; Modern Woodmen; Court of Honor; Fort Wayne Homestead, Brotherhood of American Yeomen; Degree of Honor; B. O. B., Herd No. 20; Order of Foresters; Knights and Ladies of Honor.

TO PROTECT THE GIRLS.

The Philanthropic department of the Woman's league has directed a letter to all ministers of religion in Fort Wayne appealing for their help in the movement now afoot to keep young girls off the streets at night. It is the hope that the members of the clergy will be able to exert a strong influence with the parents and guardians of the young to ward their charges with greater care. This movement must be in very large part a work of education—both of the girls who imperil themselves and their parents who indulge them with too much freedom—and the Philanthropic department of the league is beginning in the right place to spread its propaganda. The situation here, as it is everywhere, is one to which statute law cannow readily apply. If the young girls who spend their evenings from home without proper chaperonage have parental indulgence to the extent of enjoying unrestricted freedom to go when they will and come when they like, there is not much that the laws can do. Parents who are careless in this respect are so more from ignorance of the perils to which their young daughters are exposed to than from indifference as to what may befall them. If, through the ministers and priests of the Fort Wayne churches, the fact of actual exposure to danger can be impressed upon fathers and mothers of these street-roaming young girls, there will be some restraints at home that very evidently are not now exercised. The league is not trying to meddle in the private affairs of families but its investigations have deeply impressed the members of the organization that for the security of hundreds of young girls and for the good of society something ought to be done to safeguard them from harm, which many of them surely will not escape if left to pursue their own care-free and ignorant way. If the pastors of the churches will lend themselves to this work it will be carried forward rapidly, directly and without offense or the wounding of feelings anywhere. Certainly the first efforts of authority to keep girls of tender age off the streets at night should be made at home.

The supreme court of Virginia has very decisively refused to grant a writ of error in the case of young Henry Clay Beattie, convicted a few weeks since of the murder of his wife. Unless the governor of the state interferes the youthful murderer will some time during the present month end his days in the electric chair. Executive intervention is thought quite improbable. There has been exceedingly commendable dispatch in this Beattie case. The crime was committed in July, the indictment was returned shortly after, the trial followed with expeditiousness, though not with indecent haste, and it was prosecuted vigorously, though in no wise detrimentally to any of the prisoner's rights. The supreme court has disposed of the case and should Governor Mann decline to intervene, Henry Clay Beattie, jr., within four months of the time he atrociously murdered his young wife, will have paid the penalty of his fearful crime. That is vastly more dispatch than we get in a majority of murder cases in this country. Nor can the quality of Virginia justice in any wise be impugned upon that.

A woman who did not leave her name invaded police headquarters to lodge a general complaint that her husband was toasting his shins in a warm saloon nearby, while his children were bundled in bed to keep warm and she worked over her tub to make a living. The unnamed husband would make a bully subject for a workhouse or a road-building squad. It is worth noting that women charged the police with permitting saloons to be open on Sunday, though appears not to have specified where these indulgences were permitted and these infactions committed. Perhaps a more than casual attention by the police to the saloons on Sunday would reveal something worth knowing. Meanwhile, the delinquent husband and father needs looking after by some one with the authority to do it, if he can be identified. This is bad weather for the breadwinner to be loafing on the family.

Yuan Shi Kai, the hope of the throne and the refuge of the despairing, has arrived on the ground. Peking, from which city he was banished several years ago for holding views and expressing opinions a bit in advance of the hour, has summoned him post-haste to save the dynasty and spare the country from further bloodshed. Yuan is a great man and the revolution in China is largely of his doing, but it is somewhat to be doubted that with the advantage now on their side the revolutionists will be so obedient to his call as the distressed persons in Peking have hoped they would be. One resourceful man may very easily start more trouble than he can put down, and that is quite likely to be the experience of Yuan Shi Kai. He is not an agitator, but he is a progressive of splendid type and immense capacities. If the worst is to happen to the dynasty, Yuan would make one fine father of his country.

Twelve recently made citizenesses of Los Angeles composed a jury in one of the courts of that city. Lunch time caught them without a verdict prepared and two hours were consumed trying to agree upon a place to go to eat and that without result, so they didn't eat. The balance of the day was put in debating the case in hand, and at dark the twelve reported they had agreed they could not agree. For twelve ladies dealing with one subject that seems to have been doing very well.

The big intercepting sewer has small pitch and is half full of sand. Manifestly a sewer in that condition is not worth much as a sewer. The obvious thing to do is to clean and then keep it open. As it is it seems to be a more or less futile investment of a good deal of money that most of those who paid for it have felt the burden of and are entitled to some measure of benefit from.

Because the Arctic blast scheduled for Friday had not arrived on Saturday the weather-skeptical wist not that old man Boreas works seven days per week and is as ready to deliver the goods on Sunday as on Monday. They were fairly caught unshorn to the winds. The weather guess may be scoffed at, but not fooled with.

It is a puzzle to considerable numbers here and there how Mr. Carnegie can waste hundreds of millions on the diffusion of knewledge when there are so many men who don't like work.

The utmost comfort any republican newspaper seems able to get out of the elections last week is that the result in New Jersey was awful tough on Woodrow Wilson.

At least there is the consolation that the ice man now has to buy coal.

THE RECENT ELECTIONS.

A Good Day's Work.

New York World: "The independent voter was much in evidence. He did a good day's work in impressing upon bosses and stupid political leaders that blind partisanship is going out of fashion at the polls."

No Turning Back.

Baltimore Sun: "The results show that there has been no turning back since 1910; that the people are tired of bosses and graft, of deceit and deals, of politicians who do not keep their promises."

Hope for the People.

Indianapolis News: "There is every reason for the people to take hope and gird on their armor for further achievement."

Splendid Demonstration.

Washington Herald: "It is a splendid demonstration all along the line of the ability of the people to think for themselves and of an awakened conscience in political affairs. It is an evidence that the party yoke can easily be lifted from the neck of the voter."

Civic Conscience Roused.

Philadelphia North American: "The matter of general, vital significance was the crushing of the municipal machine bosses in such cities as Philadelphia, Cincinnati and Baltimore. These were the sure signs—the signs of aroused civic conscience striking down the evils of corrupt organization control."

A Word to Tammany.

Syracuse Post-Standard: "After one year of democratic government, New York state has gone republican by more than one hundred thousand. That is what the voters of this state think of Tammany administration at Albany."

Philadelphia Awake.

Troy Record: "If sleepy Philadelphia can arouse itself from the lethargy of a generation and turn the rascals out, no community in the country need feel itself hopeless of a similar issue. The inspiration of the City of Brotherly Love should extend throughout the nation."

TRYING THE OTHER THEORY.

(Pittsburg Dispatch.)

We have seen one trust fined $20,000,000 and nothing coming of it, two ordered to dissolve, with the outcome yet to be demonstrated, and beginning at Chicago today in the United States district court before Judge George A. Carpenter, the other theory, summarized in the phrase that "guilt is personal," is to be given a trial.

The prosecution of the beef combination has been occupying public attention at intervals for nine years. The case to be called today is the first criminal prosecution of individual members of the so-called beef trust. Ten of the men highest up in that industry are charged with violating the anti-trust act by manipulation and restraint of the interstate trade in fresh meats. All the technicalities raised in the preliminary hearings have been set aside, the defendants have pleaded not guilty, and the case, it is presumed, will now come to trial on its merits.

The penalty is a fine of $5,000 or a year in jail, or both. The resort to criminal prosecution of individual members of a combination of this scope should offer a good test of the possibility of enforcing the theory of individual responsibility about which so much has been heard in recent years of anti-trust discussion.

THE FASHION OF BREAKING UP FAMILIES.

(New York American.)

The divorce court calendar for December at Newport, Rhode Island, contains eighty-one cases. Each case, naturally, involves two persons. Thus, with a population of 27,149, it appears that the ratio of those who are actually engaged in breaking up their families in the American capital of fashion, to those who have got through or have not begun, is as 1 to 168.

But, since there are four quarters to a year, each fit to hold court in, and thirty odd years to a generation, it would seem that at the present legal rate of decomposition the divorce courts of Newport are competent to dissolve all the matrimonial filaments of "smart" society.

The staid, permanent residents of this fine, historic Rhode Island town should make haste to decide whether they are reconciled to so lively a rivalry with the Nevada divorce mills.

It is a long road to Reno. It is also a long way back to the moral sobriety of Roger Williams. Old Newport must make its choice.

OUT AT NIGHTS.

(Ohio State Journal.)

The girls that go down street at night and stay there until 10 o'clock and after, pacing the streets, chatting and laughing loudly, and watching out for beaux and such—what kind of mothers and fathers have they, anyway? Certainly very thoughtless or cowardly ones. That is the verdict of the people who see these careless girls flitting about the public streets and running into all sorts of dangers and designs. Parents had better think about these things before it is everlastingly too late.

Have they any idea that this gadding at nights might result in their girl capturing a lover and finally getting married? What a blind hope is that, and how bleared with risk! Such a match would soon go to ruin or into the divorce courts, or possibly the hospital. This neglect of parents is one of the dangers to the country, and in some way the country ought to get rid of it. Of all the enemies a child has, a thoughtless parent is the most dangerous.

TWENTY-FIVE YEARS AGO

What the Sentinel Had to Say About Persons and Events Twenty-Five Years Ago.

Henry Fritz and Catherine Laemle have been licensed to wed.

Capt. J. H. Rohan is organizing a second detachment of Uniformed Catholic Knights.

Dominick's bananna castle and the democratic pole proudly wave on East Main street.

The Bass Foundry and Machine works have to be enlarged in the spring. There is a great rush of business.

Alonzo Lockwood, who recently died in DeKalb county, owned 5,160 acres of land that has been appraised at $180,000.

The skating rink craze has been revived in some parts of the state and is as much of a mania as it was several years ago.

Very Rev. Father Brammer is arranging for a fair for the benefit of the orphan asylum now being erected in the bishop's grove.

All telegraph poles in the city, as well as in the country, are likely to come down some day. Edison feels confident that telegraphing will yet be conducted without wires.

Rev. Mr. McPhail, late prohibition candidate for congress in this district, is now a resident of Allen county, having assumed charge of a church at Harlan, in Springfield township.

The Wabash Times says that "Prof. K. W. Wheelock, of Fort Wayne, will lecture at the city hall next Thursday evening on "The Effects of Alcohol and Tobacco on the Nervous System."

Miss Emma P. Erving's class in cooking will commence Saturday afternoon at 2 o'clock in the parlors of the First Presbyterian church. Tickets are for sale at Pyke's grocery and at Keil & Keil's bookstore.

A lot of old ties and bridge timbers —in all about 225 cords— have been hauled to Andrews from the Wabash sections in this vicinity, both east and west, and are being converted into proper lengths for engine fuel by means of a portable engine and a circular saw.

During the past year there has been but one agent for the Nickel Plate and Wabash roads at New Haven, but since the first of the month this arrangement has been dissolved as mutually unsatisfactory. C. W. Cook is now agent for the Nickel Plate and J. J. Lee for the Wabash.

PLANS AN ACTIVE CIVIC CAMPAIGN

Sixth Ward Organizes and Names Large Number of Committees.

MASS MEETING SOON

Planning an active civic betterment campaign, residents of the Sixth ward in a meeting held Monday evening at the residence of O. N. Guldlin infused new life into the South Side Civic Improvement association, elected officers and named a large number of committees. The officers chosen were:

President—A. A. Ringwalt.
First Vice President—O. N. Guldlin.
Second Vice President—F. J. Young.
Third Vice President—H. P. Fletcher.
Secretary and Treasurer—O. L. Rogers.

Committees Named.

The standing committees named were the following:

Assemblages and Entertainments—H. P. Fletcher, O. L. Rogers, J. M. Young, B. A. Strawn, Clarence Cook.

Parks, Schools and Playgrounds—O. N. Guldlin, Albert Bond, Guy Colerick, William M. Griffin, Will C. Rastetter, C. A. Dunkelberg and F. L. Brown.

Streets, Boulevards and Track Elevation—Frank J. Rahe, J. D. Rauch, Prof. F. W. Miles, F. J. Young and G. Max Hofmann.

Health and Sewage—Dr. William Enslen, Dr. H. A. Duemling, Prof. F. M. Price, George A. Clapsattle and Elwin Hulse.

Finances—Ed A. Wagner, Ed F. Dahlman, D. N. Foster, Charles E. Bond and R. F. Harding.

Publicity—S. C. Bicknell, Herman Mackwitz, F. D. Walter, Judge R. S. Taylor and Harry M. Williams.

Street Car Facilities—Fred. Thieme, J. M. Landenberger, L. C. Yapp, R. E. Elbersole and William Lawson.

Mass Meeting Soon.

First steps in the campaign will be taken for a big mass meeting to be held within the next few weeks, and this was placed in charge of the committee on assemblages. Speakers will include officers of the Civic Improvement association, local pastors residing in the Sixth ward, and possibly others.

Col. D. N. Foster, of the park board, spoke briefly at the meeting, urging the suggested bond issue as a means for raising funds for the civic improvement work.

A BURGLAR'S AWFUL DEED

May not paralyze a home so completely as a mother's long illness. But Dr. King's New Life Pills are a splendid remedy for women. 'They gave me wonderful benefit in constipation and female trouble," wrote Mrs. M. C. Dunlap, of Leadill, Tenn. If ailing, try them. 25c at all druggists.

A MAIL CARRIER'S LOAD

Seems heavier when he has a weak back and kidney trouble. Fred Duehren, Mail Carrier at Atchison, Kas., says: "I have been bothered with kidney and bladder trouble and had a severe pain across my back. Whenever I carried a heavy load of mail, my kidney trouble increased. Some time ago, I started taking Foley Kidney Pills and since taking them I have gotten entirely rid of all my kidney trouble and am as sound now as ever." Foley Kidney Pills are tonic in action and quick in results. Try them. Dreier Drug Co.

CARD OF THANKS.

We wish to thank our friends and shopmates of the Pennsylvania boiler shops for their kindness and floral gifts and especially Rev. Brandt for his consoling words in our late bereavement.

F. E. BLODY AND CHILDREN.

THE GIRL WITH THE BEAUTIFUL HAIR

Attracts Attention Everywhere

There is one sure and certain way for every woman to have beautiful hair, and that is to give it intelligent care, which includes the use of Newbro's Herpicide.

This remarkable preparation kills absolutely the dandruff germ, eradicates dandruff and prevents the hair from falling.

The prophylactic action of Herpicide keeps the hair free from disease, and with the scalp sweet and clean a natural hair growth is inevitable.

Herpicide hair scintillates with health and vigor, light and luster, produced only by the well-known scalp and hair dressing, Newbro's Herpicide.

All druggists sell it and guarantee one dollar size bottles.

All first-class barbers and hair dressers use and recommend it.

A sample and booklet will be sent to any address upon receipt of 10c by The Herpicide Co., Dept. R. Detroit, Mich. Bradley Bros., 627 Calhoun Special Agts.

The Perfect Laxative For Elderly People

Age has its attractions no less than youth in the more serene and quieter life. But it is this very life of rest without sufficient exercise that brings with it those disorders that arise from inactivity. Chief of these are a chronic, persistent constipation.

Most elderly people are troubled in this way, with accompanying symptoms of belching, drowsiness after eating, headaches and general lassitude. Frequently there is difficulty of digesting even light food. Much mental trouble ensues, as it is hard to find a suitable remedy. First of all the advice may be given that elderly people should not use salts, cathartic pills or powders, waters or any of the more violent purgatives. What they need, women as well as men, is a mild laxative tonic, one that is pleasant to take and yet acts without griping.

The remedy that fills all these requirements, and has in addition tonic properties that strengthen the stomach, liver and bowels, is Dr. Caldwell's Syrup Pepsin, which thousands of elderly people use, to the exclusion of all other remedies. Trustworthy people like Geo. W. Everrard, Hope, Ind., and Lottie A. Hall, Russiaville, Ind., say they take it at regular intervals and in that way not only maintain general good health, but that they have not in years felt as good as they do now. You will do well to always have a bottle of it in the house. It is good for all the family.

Anyone wishing to make a trial of this remedy before buying it in the regular way of a druggist at fifty cents or one dollar a large bottle (family size) can have a sample bottle sent to the home free of charge by simply addressing Dr. W. B. Caldwell, 405 Washington St., Monticello, Ill. Your name and address on a postal card will do.

Ohio Electric Railway

"The Way to Go"

4 FAST LIMITED TRAINS DAILY TO LIMA 4

LEAVE		ARRIVE	
7:25 a. m.	2:25 p. m.	9:30 a. m.	4:30 p. m.
*9:25 a. m.	4:25 p. m.	11:30 a. m.	6:30 p. m.

*Through to Springfield without change.

Close connections at Lima for Toledo, Defiance, Bellefontaine, Urbana, Springfield, Dayton, Columbus, Newark and Zanesville.

F. A. BURKHARDT, D. P. A., Lima, Ohio.
W. S. WHITNEY, G. P. A., Springfield, Ohio.

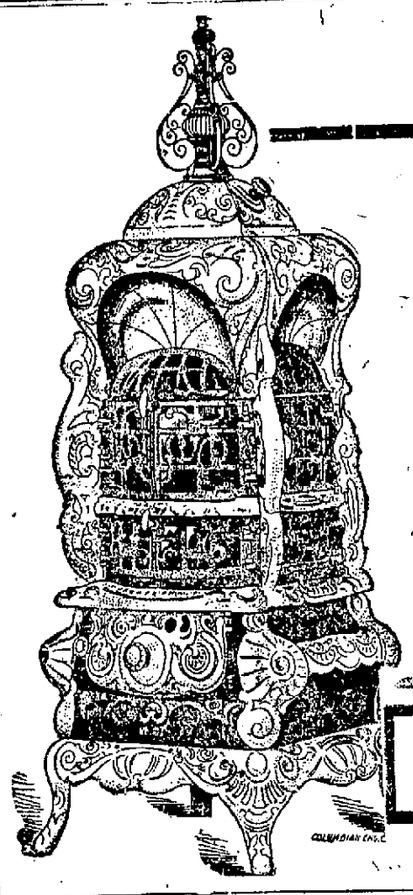

PENINSULAR BASE BURNERS

Use less coal than any other make on account of the concave base which gives it a very large radiating space.

$5.00 Per Month

on any of our stoves with a payment down will buy one. A stove with a guarantee.

FOX BROS. & CO.
923-5-7-9-931 CALHOUN STREET
COMPLETE HOUSE FURNISHERS

If there is any question in your mind as to which is the original player-piano, this should settle it at once and for all time.

FROM THE UNITED STATES OFFICIAL CENSUS REPORT:

"In 1895 Messrs. Wilcox & White, of Meriden, Connecticut, began manufacturing an interior attachment, and in February, 1897, built their first 'ANGELUS,' a cabinet Player-Piano. This instrument, the invention of E. H. White, may be regarded as the pioneer of the various similar attachments which have since been placed upon the market."

The ANGELUS had no predecessor in priority. It has no competitor today in *artistic worth*. The same genius that conceived the ANGELUS—the means by which all could play the piano—has improved and developed it to a point where all may now play any music with *artistic expression* and *personal interpretation.*

Anyone who knows anything at all about music will appreciate the artistic superiority of

The New 88 Note

ANGELUS PLAYER-PIANO

One feature alone which exists in no other player instrument places the ANGELUS upon the highest artistic level all by itself. This is the wonderful **PHRASING LEVER** —which gives such constant, expressive and delicate control of tempo that the music pulses in every measure with your own personal interpretation. Besides are the added exclusive features—the Melodant, the Diaphragm Pneumatics, the Melody Buttons, the Sustaining Pedal Device and the Artistyle Music Rolls, which have no equivalent in any other player-piano or piano-player.

Come in and hear the wonderful ANGELUS—and play it yourself.

Our exchange and easy payment plan places the ANGELUS within the means of every home

PACKARD MUSIC HOUSE
930 Calhoun Street

THE WORK AT THE RESCUE MISSION

Successful Series of Meetings Being Conducted by Evangelist Fleming.

REACHES THE FALLEN.

George L. Cooper, superintendent of the Rescue Mission, returned Tuesday from Terre Haute, after conducting a successful series of meetings in that city, and again took up his work here. With Evangelist Fleming, of Detroit, he conducted the services last evening. Mr. Cooper was visibly affected when he witnessed the fervor and spirit manifested. Three men and one woman professed conversion and a large number of the congregation requested prayers that absent brothers, sisters, parents and friends might be led to Christ. In speaking of the meetings and the work being done at the mission, one of those attending the services writes the Sentinel as follows:

"To the ordinary layman going up and down our city streets, the term hobo, tramp, bum, panhandler, etc., means but little. Such, from his point of view, is simply human refuse, wreckage or garbage to be disposed of through police, workhouse or other channels as we would dispose of the litter and garbage of our streets and alleys by means of our health department system. The reeling, besotted brute, in his rags and filthiness—except for such small periods as he is locked up—roams hither and thither, a menace to society and, ten thousand times worse, his condition, manner and speech having its damning influence upon our children, in that constant familiarity with vice breeds indifference, driving out innocence, and the youth feels that the saloon, pool room and similar places are not quite so bad as painted. What would you think of a health department gathering the city garbage of one day and dumping the same back in the streets the next?

"The earnest aim and purpose of this mission is the gathering in of this human wreckage. We have gathered it in in the past, and through the fire of God's eternal love and mercy the dross has been eliminated and from this refuse, garbage, or whatever you may please to term it, we have men, worthy citizens, home-building, home-loving, godly men, living, wonderful monuments to the saving power of a merciful God. Even though you may not be a Christian, we ask, is it not worth while? What are you willing to do and will you help? Spend an evening with us during these revival services and you will see what God has wrought."

* * *

BETHEL'S PASTOR-TO-BE.

Rev. C. E. Boyer Who Succeeds Rev. C. D. Rarey in January.

Rev. C. E. Boyer, who with the commencement of the rapidly approaching new year will succeed Rev. C. D. Rarey as pastor of the Bethel Evangelical church in this city, is at present the pastor of the Erie Chapel Presbyterian church in Chicago and is taking special work in the McCormick in that city. He is a graduate of the law college of the Indiana university and of the liberal arts department of the Northwestern college at Naperville, Ill. He served for two years as pastor of the Evangelical church at Syracuse, Ind., and then went to Indianapolis, where he was the minister for two years, resigning the latter charge last spring to go to Chicago. He is remembered by many as the young minister who preached the sermon on the occasion of the exercises incident to the laying of the cornerstone for the Crescent Avenue Evangelical church in this city. He writes that he will be in Fort Wayne to assume his pastoral duties with the commencement of the year 1912.

* * *

CHRISTIAN CITIZENSHIP.

Mrs. Joel Welty Speaks on Subject at W. C. T. U. Meet.

The principal address at the meeting of the Woman's Christian Temperance union at the home of Dr. Bertha Goba and Dr. Harriet Macbeth, 329 West Berry street, Wednesday afternoon, will be delivered by Mrs. Joel Welty, whose theme will be "Christian Citizenship." Mrs. C. A. Hirschman will conduct the devotionals. Mrs. M. S. Willson will speak on the subject, "Some New Facts in Alcoholic Heredity," and Mrs. Bessie Neven will speak on "Medical Temperance." Mrs. Martha Ridenour, president of the Allen county W. C. T. U., who was a delegate to the national convention at Milwaukee, will give an account of that meeting.

* * *

IN CHURCH CIRCLES.

Meetings to Be Held by Societies and Other Local News.

The meeting of the Men's club of the First Presbyterian church will be held tonight, the principal speaker being C. H. Worden, who delivers an address on the Payne-Aldrich bill.

The Martha class of the Christ Lutheran church will meet Wednesday afternoon at 2:30 o'clock at the home of Mrs. Philip A. Doty, 2430 Oliver street.

The Home Missionary society of Trinity M. E. church will be entertained Thursday afternoon at the home of Miss Ino Trisch, Spy Run avenue. The postponement from Wednesday is made on account of a funeral.

The Young Women's society of the First Presbyterian church will hold its annual sale and supper Thursday, Dec. 5, at the church.

At the regular monthly meeting of the St. Martin's Unterstutzung Verein of the St. Peter's church, officers were nominated and will be elected at the next regular meeting to be held in December.

* * *

Afternoon Coffee.

Mrs. Katharine Bauss, of 1032 East Wayne street, who is secretary of Circle 2 of the Ladies' society of St. John's Reformed church, will give an afternoon coffee at her home tomorrow afternoon to which she invites not only all the members of her circle, but she will be pleased to see any member or friend of the ladies of St. John's Reformed church.

* * *

Ladies' Aid Meets.

The Bloomingdale and Spy Run divisions of the Ladies' Aid society of the West Jefferson Street Church of Christ will meet tomorrow afternoon at the home of Mrs. Conklin, 34 Wagner street.

* * *

Attends Niece's Wedding.

Rev. Emanuel J. Wroebel, pastor of the St. Hyacinth's Catholic church, has gone to Joliet, Ill., to officiate at the marriage of his niece, Miss Anna Maday, to Mr. James O'Daniel, the ceremony occurring Wednesday at 9 o'clock at the St. John's Catholic church in that city.

* * *

Emmaus Young Ladies' Society.

The regular business meeting of the Emmaus Young Ladies' society will be held Wednesday evening at Emmaus hall.

Awful Backaching Kidney Trouble!

Dr. Derby's Famous Pills Will Quickly Restore Your Kidneys and Bladder — Banish Your Rheumatism — Try Them Free!

Oh, the torture of getting up in the morning—those terrible pains stabbing you through and through—twisting and wrenching every muscle, bone and nerve! You who suffer from kidney and bladder troubles know the experience only too well. You

know what it means to drag through the long day, aching from head to foot—lame, sore, weak, miserable and despondent.

What's the use of going through all that, day after day—spending horrible, sleepless nights? There isn't any—since Dr. Derby gave his wonderful discovery to the world.

Dr. Derby's Kidney Pills (guaranteed) help from the very first—they can't hurt. You soon find they are "different"—a truly scientific preparation which really removes the cause of Kidney derangements.

If you have diabetes, dropsy, Bright's disease, inflamed bladder, any urinary difficulty, rheumatism in any form, get Dr. Derby's Kidney Pills at once. 25c and 50c packages. Sample package free. At druggists, or sent direct by Derby Medicine Co., Grand Rapids, Mich.

Strike while the iron is hot.

Western Union "Day Letters" and "Night Letters" are the forging blows of business.

THE WESTERN UNION TELEGRAPH COMPANY

BON VOYAGE TO NEW CARDINALS

Catholic Children of New York Say Farewell to High Prelates.

A TOUCHING AFFAIR.

New York, Nov. 14.—Six thousand children and more sang bon voyage in St. Patrick's Cathedral today to Archbishop John Farley, of New York, and the Most Rev. Diomede Falconio, apostolic delegate to Washington, who sailed for Rome, where they will be elevated to the college of cardinals. Thousands of parishoners lined their route from the Cathedral to the Hudson river and waved them farewell.

At Hoboken the cardinals-designate boarded the Kronprinzessin Cecilie, following the farewell reception on the Rosedale. As the liner made her way down the bay the Rosedale lingered beside her to the narrows. The liner strayed from the beaten path to skirt as closely as she could the Staten Island shore, where thousands watched her steam out to sea. On a hill at New Brighton a wigwag operator signalled the cardinals-delegate a message of farewell.

Two hours before the Kronprinzessin Cecilie backed into the Hudson, St. Patrick's Cathedral was crowded with children bearing papal flags. Following the benediction of the blessed sacrament the children sang "God Bless Our Cardinal." This was followed by the recitation of the itinerarium, or prayer for the journey, and the cardinals-delegate with their escort of fifty walked from the sanctuary through the aisle to waiting carriages, which took them through Fifty-first street to the river, where they boarded the steamer Rosedale. The services were confined to children.

FARMER TURNS GAS MAGNATE

Kansas Man Strikes It Rich and Reaps Golden Harvest.

SUPPLIES A TOWN

Wellsville, Kan., Nov. 14.—Henry Anthony, seven miles from Wellsville, raises a crop of gas on his farm which probably pays better than anything else he could raise. He has a gas system which is supplying 125 farm homes with fuel and light and which is capable of supplying Wellsville if other sources of supply fail.

When a company drilled a test well on Anthony's farm in 1905 not enough gas was found to pay for piping it a great distance and the well was abandoned. Anthony had an idea that there was enough gas there for his own use and he drilled near his home. One of his neighbors offered to sign a contract to take gas from him for ten years at $50 a year if he struck it, and Anthony said: "You're on." Others heard about this contract and "got on."

Two weeks later, when the well reached a depth of 585 feet and good sand had been tapped, he ordered a carload of pipe and began laying pipe to his neighbors' homes. The farmers were so anxious to get the gas that they donated their work, and soon he had a good list of contracts. The next year he found that so many families wanted the gas that he decided to put down another well. To day he has four producing wells on his own land and two good wells on land leased from his neighbors. He has had two dry holes.

He estimates that his investment is about $25,000. Gas sand is found at from 585 to 662 feet and each well costs $1,000 by the time it is piped ready to attach to the main line. He has two and a quarter miles of four-inch pipe, six miles of two-inch pipe and thirty-five miles of inch pipe in the system. He has 100 customers on a flat rate and twenty-five use meters.

Those who have a flat rate pay $50 a year for the privilege of using all the gas they want, or $40 a year for limited service. The meter customers pay 25 cents a thousand feet. He figures that if the field lasts for ten years he will break even and have a nice profit besides. So far the wells have held up nicely and he has had no trouble from shortage of pressure. In winter the moisture in the pipes occasionally causes inconvenience, but he has worked out a system of drips for the wells which he believes will keep the moisture from the main lines and relieve most of the winter trouble. Only two wells are connected with the pipe line, four being kept in reserve.

Anthony's pipes have been laid to the city limits of Wellsville and many citizens have urged him to ask for a franchise. The city council is ready to grant a franchise any time he asks for it. He has been taking up some of the smaller pipes during the past year and laying four-inch pipe between his wells and town and will be in shape some day to add service to the city.

Prepare for the Full Dress Functions

Come to the store that can fit you perfectly. We carry in stock complete lines of Regulars, Stouts, Stubs and Slims. Our full dress suits are made by Hart Schaffner & Marx, Hirsch-Wickwire and L. System. Prices $25.00 to $50.00.

The Patterson-Fletcher Co. Full Dress Shirt

Is the talk of the good dresser. The shirt is open front, is a coat shirt, has the strap to keep the bosom from bulging, and yet you can put in your studs, before you put on your shirt. Our price is $1.50, the same price as the old style shirts. This shirt is designed by and made only for Patterson-Fletcher Company. Opera Coats, Iverness, Silk Hats, Studs and Gloves, all in keeping with our full dress suits. "Not high priced, but high value for the price."

Patterson-Fletcher Company

BRIDEGROOM MAD ENOUGH TO ROAR

Friends Capture Evansville Man and Lock Him in a Cage.

HE WAS THE SLY BOY

Evansville, Ind., Nov. 14.—Hauled down the streets in a wild animal cage, Henry Grubb, ticket taker at the Orpheum theater, was a most unhappy bridegroom the other night. He sat huddled in the darkest corner of the cage he could find.

Friends, wanting to celebrate properly the quiet ceremony which had made Miss Hattie Lowery his bride earlier in the week, secured a big animal cage which had formerly seen service with a circus and enticed him into it.

Grubb's hat and coat which had been hanging in the office of the theater while he worked, was thrown in the cage by attaches of the theater. When the show was over and he sought his garments he was told where to find them. Too many chilly blasts whistled around corners last night for him to go home that way and he had to get his wearing apparel.

His anger would not induce laughing friends to enter that cage and get his coat. So he sought the aid of a policeman a block away. When the officer realized what was being done he refused to enter the cage, fearing to be locked in himself. Then Grubb heroically entered.

Promptly the door slammed. Grubb was a prisoner. Two horses were given the lash and the journey along Main street from First to Eighth was taken. Crowds of people bound for their homes stopped and stared in astonishment as they heard the familiar rattle of a circus wagon. Many laughs were heard as those who waited on corners for cars saw a man crowded into one corner. Bright eyes along the thoroughfare made concealment impossible behind those bars. There he was, exposed to the view of all who cared to look.

Reaching the C. & E. I. station the cage was turned about and once more the trip along Main street was taken back to First.

Then he was driven to his home. His bride, aroused by the commotion, came to the door, and as soon as she realized the situation joined in the merriment at his expense. Then the door was unfastened and with best wishes from his captors Grubb sped into the house, refusing to say good night.

The Fur Gloves and Caps are selling these days. We have the greatest stock of Gloves and Caps shown in the state.
PATTERSON-FLETCHER CO.

Larter

Studs, Link and Vest Buttons to Match.

Handsomely cased sets of 3 studs, 6 vest buttons, and one pair of cuff links, all matched.

Prices from $6 upward. We can secure such sets for as high as

$1,000.00

a set. These in very elaborate gold and platinum mountings set with precious stones.

Plenty of the moderate priced sets right here in the store.

Trenkley & Koerber
816 CALHOUN STREET
Est. 1865

BRIDE HAD TO BECOME A HOBO

Yearned to See World and Husband Promised to Gratify Her.

NOW WANTS DIVORCE

St. Joseph, Mo., Nov. 14.—Grace C. Harper, who has brought suit here for divorce from Peter L. Harper, to whom she was married last April against the protests of her parents, when he promised to satisfy her ambition to see the world, confesses that she has seen all of the world she cares to visit.

Mrs. Harper, now only eighteen years old, as Grace Moon was a student in a local commercial college. Her father, Charles L. Moon, who died soon after she left home, broken hearted because of his only daughter's absence, was a prosperous business man. The girl tired of the humdrum of school and when she told Harper, a young artist, that she longed to travel and see other cities and countries, he said he would satisfy the longing upon one condition—that she become Mrs. Harper. They were married in secret and the honeymoon trip began.

The couple enjoyed first-class traveling accommodations as far as Kansas City and there the bridegroom's funds gave out. The bride was forced to have her hair bobbed, she says, after a boy's suit of clothes had been provided for her, and then the bride and bridegroom became fullfledged tramps. They rode in box cars to Spio, Okla., and then on to Fort Smith and Van Buren, Ark. Failing to get box car reservations at Van Buren, they walked back to Sallisaw, Okla., where the young wife was arrested for masquerading in male attire.

Last summer, according to the petition, she participated in various other walking stunts, extending as far north as Lincoln, Neb. They slept in fence corners and haymows and begged their food at farmhouses. After three months of this life Mrs. Harper reached the conclusion that she had had enough of traveling and separated from her husband, making her way back to St. Joseph from Eagle, Neb., as best she could.

Mrs. Harper says that when at Fort Smith she received word that her father was dead, and cried, Harper beat her. She has returned to school and says she wishes to devote the remainder of her life to a business career.

Boys' sweaters, sizes 22 to 34, in all colors, both V neck and auto collars. Prices range from $1.00 to $3.50.
PATTERSON-FLETCHER CO.

Visit The Anthony.

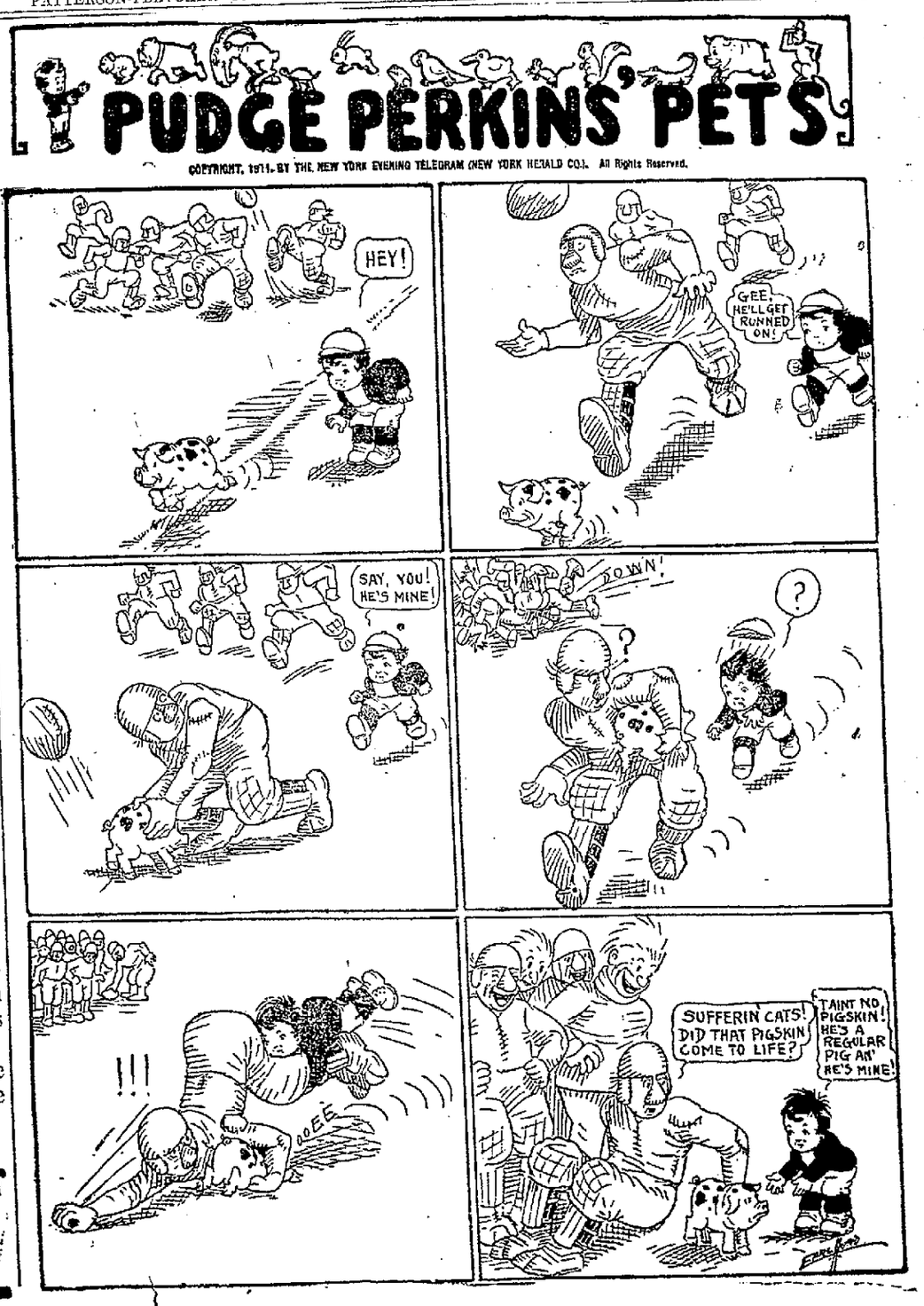

SOCIETY

Mrs. Jesse F. Patterson and Mrs. John Wolfrum have issued invitations to a bridge party they will give on Thursday afternoon, Nov. 23, at the home of Mrs. Patterson, in West Suttenfield street.

* * *

Miss Lily Taylor, of Pensacola, Fla., is visiting her sister, Mrs. Lee J. Nindy.

Miss Coleriek and Miss Margie Hanna have as their guest their cousin, Mrs. Walter Martin, of Danville, Ill.

Mrs. Herman Kucher will leave this week for Annapolis and Baltimore, where she will visit friends.

Miss Edna Sievers and Miss Elsie Mesing have returned home from a few days' visit in Chicago.

Mrs. L. T. Jefferson, of South Lafayette street, will entertain the Up-to-Date Thimble club on Thursday afternoon.

Mrs. O. F. Evans and Miss Italia Evans are going to Ann Arbor, Mich., on Thursday to remain several days and to attend the Pennsylvania-Michigan football game.

Miss Virginia Philley, of "The Deep Purple" company, here on Saturday, was the honor guest at a dinner party given by Miss Ruth Wheelock. The two young ladies were school friends.

Mrs. Julia Fay Randall left today for New York city, where she expects to spend the winter with her son and daughters, all of whom are married and living in that vicinity.

Miss Elinor Vonderau was hostess for a merry party of young people who took a 'bus and drove around town on Saturday evening. After a game of bunco in which prizes were won by Misses Keller and Heine and Messrs. Trier and Corn, the company was served a fine oyster supper. The guests were Misses Laura Burg, Elinor Honeck, Emma Keller, Esther Strassburg, Lydia Wyneken, Helen Strasser, Emma Shaefer, Lorinda Brown, Lydia Heine, Dorothy Dorn and Messrs. Arthur Heine, George Kallenbach, Arthur Trier, George Corn, Otto Briemeier, Joe Rinker, Adolph Schroeder, Walter Bergholf, Ted Miller, Hugo Wyneken. Mrs. Honeck acted as chaperon for the company.

* * *

Hutzel—Chappel.

Mr. Oscar Daniel Hutzel, son of Mr. and Mrs. Daniel Hutzel, of West Berry steet, was married this morning at 11 o'clock, in Pueblo, Col., to Miss Marjorie Chappel, daughter of Mr. and Mrs. John Jesse Chappel, of that city. The wedding took place at the home of the bride. The bride and groom go today to Denver for their honeymoon and will stop in Chicago on their way to this city, where they will be at home with Mr. Hutzel's parents for a while. The bride and groom began their acquaintance while attending the University of Denver, from which both were graduated, Mr. Hutzel in civil engineering. His bride received the degree of bachelor of arts a few months later. Until recently Mr. Hutzel was a member of the engineering corps of the Santa Fe railroad, but he returned home to take charge of his father's grocery store. Mr. Joseph Hutzel, chairman of the board of public safety, was the only relative from this city who attended the wedding.

* * *

Hire—Glenn.

Miss Bessie Glenn, daughter of Mr. William Glenn, of West DeWald street, and Mr. Harry E. Hire, son of Mr. and Mrs. W. E. Hire, of Mark Center, Ohio, were married at 3 o'clock this afternoon by Rev. E. W. Montgomery, of the Third Presbyterian church at the home of the bride. Only relatives were present and the wedding service was as simple as possible, neither bride nor groom having attendants. The marriage service was read in the living room, where the bay window was filled with ferns and palms and tall vases of white chrysanthemums. The bride wore a very pretty reception gown of white cloth with trimmings of silk fringe and embroidered bands and she carried a bouquet of bride roses tied with satin ribbon. After the congratulations had been extended the wedding party was served a collation by Mrs. Graffe, caterer. The guests were seated at one table, which was beautifully decorated with a basket of pink chrysanthemums and pink candles that filled crystal single holders and candelabra. The house had been decorated throughout with chrysanthemums and ferns, the work of Miss Flick, and presented an artistic appearance in its colors of pink and white. There was no formality about the wedding and bride and groom meeting the guests as they arrived, who were Mr. and Mrs. Hire and Miss Hazel Hire, of Mark Center, and relatives from this city. Mr. and Mrs. Burr Glenn, brother and sister of the bride, from Beardstown, Ill., arrived two or three days ago to be present at the wedding. Rev. and Mrs. Frank Fox, of Iowa, were unable to be present at the wedding as Mrs. Fox is ill. Mrs. Fox is a sister of the bride and it had been planned to have Rev. Mr. Fox officiate at the ceremony. The bride and groom left this afternoon for Detroit, Mich. They will spend some days in the vicinity of that city. For traveling the bride wore a dark blue serge with blue beaver hat trimmed with Persian band and velvet rosebuds, deep pink in color. After the first of January Mr. and Mrs. Hire will be at home at 319 West DeWald street.

COUPLE WHO CELEBRATE GOLDEN WEDDING, DAUGHTER AND GRANDSON.

EDWARD MERIAN.

MRS. S. R. M'INTOSH

MRS. EDWARD MERIAN.

BRICE E. M'INTOSH

OUR CULINARY DEPARTMENT

MENUS AND RECIPES FOR HOUSEKEEPER'S DAILY USE

TUESDAY, NOV. 14.

Breakfast.
Fruit
Frizzled Beef — Stewed Potatoes
English Muffins — Coffee.

Lunch.
Potato and Egg Salad
Toasted Muffins — Cocoa

Dinner.
Cream of Spinach Soup
Beef Roll — Beets
Mashed Potatoes
Lettuce — French Dressing
Wafers — Cheese
Indian Pudding
Coffee

Recipes.

Beef Roll.

Take one small round steak, chop together one pint of bread crumbs, a tablespoonful of beef suet, a little parsley, season with little cloves, salt and pepper; chop all very fine; spread on the steak, roll it up and tie securely. Place in a stew pan with a cupful of cold stock, pieces of butter, salt and pepper. Stew gradually one and one-half hours. This is good either hot or cold.

Indian Pudding.

This is baked in a regular bean pot, cooking slowly in the oven all day long, with the cover on.

Heat one quart of fresh milk in a double boiler until the milk boils; drop slowly from the hand four tablespoonfuls to ten minutes or longer, to make it perfectly smooth. Add a teacupful of molasses, and one teaspoonful of salt, a piece of butter half the size of an egg, and stir thoroughly while on the stove. Remove from the stove and add one well beaten egg; stir well; turn into a bean pot, and into the latter turn one pint of milk; do not stir. Bake all day. Serve warm with cream.

CELEBRATED GOLDEN WEDDING.

Mr. and Mrs. Edward Merian, of Fairmount Place, Entertain Many Friends.

Mr. and Mrs. Edward Merian, of 540 Fairmount place, reached the fiftieth anniversary of their marriage today and are celebrating the event with relatives and friends about them. A big dinner was served at noon in the basement of the residence. The room had been wired for the occasion, a gas stove had been place there temporarily, and the decorated walls and ceilings left little suggestion of the concrete cellar, dining room. Festoons of green and yellow gave a pretty appearance all over the house and as often as possible the color of yellow appeared in the elegant dinner to celebrate the anniversary. Mrs. Merian cut the bride's cake. Receiving and assisting their parents were the two children of Mr. and Mrs. Merian, Mrs. S. T. McIntosh, who lives with her parents, and her son, Brice E. McIntosh, and Mason Seymour Merian, who, with his family, live in Lakeside. Assisting in receiving were Mrs. Emily McIntosh, of Hoagland, a sister of Mrs. Merian, and the son and daughter of the family. Mrs. Merian was also assisted in serving the dinner by Mrs. F. G. Fry, Mrs. J. L. Robinson, Mrs. James Essig, Mrs. Lillie Youtz. Among the invited guests were Rev. and Mrs. E. W. Erick, of Spencerville. Mr. Erick was the minister who married the bride and groom today celebrating their golden wedding. Mrs. Merian was Miss Rhoda Harrod, of Marion township, before her marriage and she has always lived in the vicinity of Hoagland or in this city. Mr. Merian was a farmer at the time of his marriage and his residence here has been a little over ten years. Among the guests present today were Mrs. Laura Gephart, of Hagerstown; Mr. Ellis Veath, of Mt. Vernon, Ohio; Mr. and Mrs. Jacob Barkley, Mr. and Mrs. Enos Smitley, Mr. and Mrs. Frank Hubler, John Chapman and family, Mr. and Mrs. George Sheokman and family, Mr. and Mrs. B. Van Buskirk, all of Hoagland, and J. F. Budd, of Chicago. Many good wishes were bestowed upon Mr. and Mrs. Merian and a happy time was enjoyed at this reunion of neighbors and dear friends.

MIKAIL MORDKIN COMING.

He Heads the Imperial Russian Dancers Coming to the Majestic.

The largeset and most brilliant company of Imperial Russian dancers who ever appeared anywhere except in the opera houses of St. Petersburg and Moscow, will be seen here on Tuesday night, November 24, at the Majestic theater.

Mikail Mordkin and his co-stars and associates are making another transcontinental tour of America under special dispensation from Czar Nicholas and by arrangements with the Metropolitan opera house of New York, where the dancers have been engaged to appear during the months of December and January. Mr. Vittorio Podesti, of the Metropolitan opera house, is the conductor of the symphony orchestra carried with the dancers.

The title "All-Star" given to the Mordkin company is borne out by the number of dancers of the first rank of Prima Ballerina Assoluta who are members of the company. Among them are Mlles. Katarina Geltzer, Vera Korali and Julia Siedlowa. All are graduates of the Imperial Marienska institute of St. Petersburg and are members of the ballet of the czar's own opera house.

Supporting Mordkin and his feminine co-stars are character and solo dancers recruited from the opera houses of St. Petersburg and Moscow. Among the most widely known of the character and solo dancers are:

Mlles. Marie Ossipova, Ludmila Goulouck, Rita Zalmarina, Bronislawa Pajitzkaia, Helina Schmolz, Stanislawa Kun, Stephina Ploskowietskaja, Hermina Czarniki, Wanda Mezkouskaja, Dória Barboe, Selma Courtena and Alena Czonskiai.

Messrs. Stanislav Idzikouski, Mikail Machat, Sergei Morosoff, Francesco Trojanouski, Francesco Markonski, Veronine Westof, Kiprion Barboe I, Kiprion Barboe II, Feodor Warsynski, Alexis Kowofski, Antonin Hermaniski and Wassili Mauntnag.

The members of the eoprs de ballet are also from the imperial Russian opera houses, and many of the musicians in the big orchestra Mr. Podesti conducts are native Russians. Some of the musicians, however, were engaged on this side of the Atlantic, having played in the orchestras of the Metropolitan, Manhattan, Boston, Philadelphia and Chicago opera houses.

Although Mr. Podesti is an Italian and his work at the Metropolitan Opera house, where he alternated with Mr. Arturo Toscaninni, consisted largely in conducting Italian operas, he has nevertheless spent many years of his life as a conductor in Russia. At the Imperial opera house in St. Petersburg he held the baton over practically all "ocular operas," ballets and national Slavic dances in the program of the Mordkin company.

The productions of the Mordkin ballet are magnificently staged. Scenery, costumes and effects are in keeping with the wonderful dancing. Jiosie Nainaktis, of the Imperial opera house at Moscow, M. C. Alias, of Paris and London, and Mlle. Muscaeus, of the Metropolitan opera house of New York, created the costumes. Edward Siedle, technical director of the Metropolitan opera house, New York, and Paul Peorane, of Moscow, designed and made the properties and effects. The six elaborate settings were painted by Paket, Benoist, Karavine, Paqerenu and Fox. The first three are Russian artists, the next a Parisian painter, and Mr. Fox is connected with the Metropolitan opera house.

Shampooing This Way Is Genuine Pleasure

"The time has passed when women give over a half a day to a mussy, unsatisfactory shampoo," writes Mrs. Mae Martyn, authority on beauty, in the Boston Express, "and now instead of going to the hair-dresser, she performs this toilet function in her own home, taking but a few minutes and obtaining far more satisfactory results.

"A teaspoonful of canthrox dissolved in a cup of hot water makes sufficient mixture for a delightfully soothing and cleansing shampoo. This makes a rich, white lather that dissolves all dust and dandruff, neutralizes excess oil and cleanses every strand of hair. Rinsing leaves hair and scalp immaculately clean and promotes a healthy condition in both. With canthrox shampoos a luxuriant growth of glossy hair, richly beautiful in its natural tint, is certain to be the legacy of every woman."

Children's dancing class forms Friday, 4 p. m. Minuet, Mulqueen's. 11-5t

THE BOSTON STORE

This COLD WEATHER which came Sunday is to remind you that WINTER is here and that you will have to prepare for it. Below we mention a few GOOD THINGS to keep WARM with:

Blankets

Cotton Blankets, good quality, 48c a pair; worth 65c.
10-4 Cotton Blankets at 59c a pair; worth 75c.
10-4 Cotton Blankets at 75c a pair; worth $1.00.
11-4 Cotton Blankets at 89c a pair; worth $1.15.
11-4 Extra Heavy Cotton Blankets, $1.00 a pair; worth $1.25.
12-4 Cotton Blankets at $1.15 a pair; worth $1.40.
11-4 Cotton Blankets, extra heavy, at $1.59 a pair; worth $2.00.
11-4 Woolnap Blankets at $1.48 a pair; worth $1.75.
11-4 All Wool Blankets at $3.89 a pair; worth $5.00.
All Wool Blankets in plain and fancy plaids at $5.00; worth $5.50 and $6.00.

Comforters

Dark Comforters at 85c; worth $1.15.
Dark Comforters at $1.00; worth $1.25.
Extra Heavy Comforters at $1.25; worth $1.50.
Extra Heavy Comforters at $1.50; worth $1.75.

Underwear

Ladies' Fleece-lined Underwear at 25c, 39c and 50c a garment.
Ladies' Fleece-lined Union Suits at 50c, 75c, $1.00 and $1.25 a suit.
Men's Fleece-lined Underwear at 50c, 75c and $1.00 a garment.
Men's Fleece-lined Union Suits at 75c, $1.00, $1.50, $1.75 and $2.00 a suit.
Children's Fleece-lined Underwear (all sizes), at special prices.
Ladies' Fleece-lined Hose at 10c, 12½c and 15c a pair.
Men's Fleece-lined Socks at 15c and 25c a pair.
Children's Fleece-lined Hose at 10c, 15c and 20c a pair.
Men's Wool Socks at 25c a pair; worth 35c.
Ladies' Wool Hose at 25c, 35c and 50c a pair.

All Dress Goods sold at Special Reduced Prices for a few days.

WM. HAHN & CO.

Agents for The Standard Patterns.

FRECKLED GIRLS

I have just received a stock of WILSON'S FRECKLE CREAM, product of Wilson Freckle Cream Co., Charleston, S. C. It is FINE, is fragrant and harmless and positively removes freckles, tan and brown moth, bleaches dark faces light. Will not make hair grow. You have my guarantee that it will take off your freckles and tan or I will give you back your money. Come in, see and try it. THE JARS ARE LARGE and two at most are sufficient. I send them by mail, if desired, price 50c.

Wilson's Fair Skin Soap, 25c. Sold by Dreier Drug Co.

Women's 65 cent rubbers very special, Wednesday, 48 cents.

REED SHOE CO.

The Paris School of French

314 Elektron Building.
CONVERSATIONAL SYSTEM.

Prof. C. Michelon, of Paris, will personally teach this season on Wednesdays, Thursdays and Fridays.
Preparation for schools and colleges.
Free French library.
Practical talks on "How to Travel and What to See in France," will be given this winter free to pupils.
Special terms to classes of ten and clubs.
The names of our pupils are registered in our Paris headquarters, and special privileges which money cannot buy are granted to them while on the continent.

Send for circulars containing terms and references. Elektron Building.

Try The Sentinel Want Ads.

PRASS

The New Shoe Store

914 CALHOUN ST. — Between Wayne and Washington

NOTICE!

Now is the time to purchase a Piano or Piano-Player for Christmas. Do not overlook the wonderful opportunity the King Piano Co. offers you. All out-standing credit orders not exceeding $200.00 are good for their full face value at our store as part payment on any New King Piano or King Player-Piano we have until Saturday, Nov. 25th, 1911. Our Pianos run in price from $125.00 up and you can buy them on your own time and terms.

Old instruments taken in exchange at good prices.

THE RELIABLE FACTORY STORE

KING PIANO CO.

1006 Calhoun Street

R. M. Hare, Mgr. — Fort Wayne, Ind.

SHE HAS A WINNING WAFER of Course

PERFECTION WAFERS

P. W. On Every Cracker

ARE WINNING WAFERS, SURE

Perfection Biscuit Company

PISTOL SHOOT TO BEGIN TONIGHT

Many Enteries in Contest Held Under Auspices of Battery B.

LAST THREE NIGHTS.

Everything is in readiness for the annual pistol shoot held under the auspices of Battery B, which will open this evening at 7:30 o'clock at the battery armory, corner of Superior street and Spy Run avenue.

Seventeen teams have been entered in the contest, and it is expected that before the shoot is formally open there will be other teams entered. There is a long list of individual entries and some crack shots are among them.

Chief Quartermaster Singleton, in charge of the local navy recruiting station, was asked to enter a team, but the invitation came so late that he stated it would be impossible to get his men together. A police department team, which was among the first entries, has been withdrawn.

Two targets have been reserved for the individual entries, and three targets for the teams. The regulation revolver target, with eight-inch bull's-eye, will be used. In the count the bull's-eye will count 5, the next circle 4, the third circle 3, and any hit on the target 2.

In the re-entry match the regulation target with 2.72 inch bull's-eye will be used. The re-entry match is fired at fifty yards, and in this match the best prizes will be awarded. Entry can be made at any time during the shoot. Entry fee will be 25 cents for single entries, and $1.00 for five entries, made at the same time. The three best scores of entries to count in the awards.

At a meeting of the battery officers held Monday evening details were completed for the scorers, markers and other officers of the shoot. First Lieutenant Henry Moriarity will preside as statistical officer. Lieutenant Ott Brintzenhofe will act as executive and Lieutenants Scheffer and Wood will act as range officers. First Sergeant Gates Horton has been appointed clerk.

It is expected that the shoot will consume about three evenings, closing each night at 11 o'clock.

Captain W. F. Ranke, department commander of the United Spanish War veterans, and captain of the Twenty-eighth Indiana battery, during Spanish-American war, will fire the first shot to open the match this evening. Captain Ranke was associated with battery B for twenty years and held the office of captain for a long time.

Captain Charles E. Reese, of Concordia college, a crack shot and winner of several championship medals, will participate in the individual entries.

Other entries from Fort Wayne in the individual class are:

Fred Zollars, Charles Reuss, Captain Will Cleary, G. A. Ross, Captain W. F. Ranke, Charles Nolan, Max Witzengreuter, Byron S. Vail, Edward Brockriede, Frank D. Evans, George Abdon, Coony Bayer, Edward Kronmiller, Captain Sam Errington, Oscar G. Foellinger, Dr. F. B. Ladd, H. J. Keenan, Captain Otto C. Meyer, Otto Piepenbrink, Dr. A. G. Emrick, Albert J. Girardot, P. C. Liggett, Ralph P. Snyder, Louis Wiegman, John Bothner, Hugh Beyerlyn, E. E. Englehart, Louis Heidbrink, William Moore, C. D. Kampmeyer, Everett Dillon, Lee Dillon, James Ford, Charles Josse, William Falk, Earl Browning, Ed Ayers, Harry Altérman, Harry Hattersley, Captain Dickman, Edward Evans, Gust Shubert, jr., Major J. E. Miller, Otto Meyer, Dr. Victor Hilgeman, Herman Tresselt, Charles Long, Major W. W. Barnett, Captain C. E. Barnett, Leo Schnee, George Groff, Frank Ermis, John Heiny, Clarence Haffner, Charles Brink, Art Parker and T. Walda.

Entries in the individual lists from out of the city are as follows:

Captain Albert Glack, of Albion; George Moore, of Columbia City; Major J. R. Harrison and Ed Graves, of Loraine; Walter Long, John Snyder, Raymond Strunk, Elsworth Galbreath, Homer Sayler, Robert B. Shanton, Walter Strunk, Alva E. Knox, John S. Ruth, Harry J. Reed, M. E. Underwood, B. F. Snyder, F. B. Harvout, T. A. Collin, G. N. Hart, H. R. Orr, E. C. Price, all of Pierceton.

Teams entered are as follows:

Battery B, eight; Company D, two; Pierceton, two; Zollinger Camp, United Spanish War veterans, Moran Ice company, firemen, Lawton Camp, United Spanish War veterans, one team each and Company C two teams.

Major F. E. Stevenson, of Rockville, commanding officer of the artillery battalion, has sent word that he will be present during the shoot.

CARD OF THANKS.

I wish to express, through the columns of The Sentinel, my sincere thanks to the friends and neighbors for their kindly attentions and sympathy during the illness and death of my beloved wife. Also for the many floral tributes placed upon the casket.

HENRY STOLL.

SEVEN BROTHERS ARE INITIATED INTO MASONRY AT ONE TIME

TOP ROW, LEFT TO RIGHT - CHARLES, ALBERT AND MORRISON ROSS. LOWER ROW ROBERT, JAMES, EDWIN AND JOHN ROSS.

Masons of the State of Illinois made a gala affair of an event said to be unprecedented in the history of the order, the initiation of seven brothers simultaneously into the degree of Master Mason. Members of the order came from all parts of the State to participate. Delman D. Darrah, of Bloomington, the new Grand Master of Illinois, and other prominent members were guests.

The candidates were Charles, Albert, Morrison, Robert, James, Edwin and John Ross. All of them are prosperous farmers, residing in the vicinity of Palmyra and Hettick, and active in benevolent and civic affairs.

PULITZER WILL HOLDS SURPRISE

Name of Eldest Son Omitted as Executor of Editor's Estate.

SOME BIG BEQUESTS

New York, Nov. 14.—Joseph Pulitzer's will, which was filed today for probate, contains several surprises. His eldest son, Ralph, was not named as executor or trustee of the estate, although the two other sons are to be trustees on reaching certain ages, and his youngest son is made chief heir to his newspapers.

Ralph Pulitzer, who has been in charge of the World for some time past, issues a statement, asserting that his father lived and died in the belief that his eldest son was named in his will as one of the executors and trustees of his estate. He quotes a letter from William B. Hornblower, who drew several wills and codicils for the late publisher, in which the lawyer explains that the omission of Ralph's name as executor and trustee was an oversight in connection with one of the codicils.

Youngest Son Chief Heir.

The capital stock of his two newspapers, the New York World and St. Louis Post-Dispatch, is left in trust for his sons and their male issue during the lives of the two younger sons.

A codicil attached in 1909 divides these interests as follows: To Herbert, the youngest son, six-tenths; to Ralph, two-tenths; to Joseph, one-tenth, "and the remainder to be held for the benefit of the principal editors and managers of the newspapers whom the trustees may regard as the most deserving and valuable from time to time, and upon the expiration of the trust estate that one-tenth of the stock of each of the companies shall be sold to one or more of the principal editors or managers of each of said newspapers whom the trustees may consider most deserving in point of ability and integrity."

The use of the income from the holdings is restricted to nominal sums in the cases of Herbert and Joseph until they reach the age of 30 years, after which they are entitled to the whole unrestricted income of their respective shares. No restriction is placed upon the income which Ralph may receive from his two-tenths interest.

Gives Columbia $2,000,000.

The will ratifies the gift of $1,000,000 to Columbia university for the establishment of a school of journalism, and also the ratification of an additional $1,000,000 for the same purpose, subject to certain conditions, which, if not complied with by Columbia before the amount is paid over, will result in the sum going to Harvard university, one-half of it for a school of journalism and one-half for many unusual prizes and scholarships.

The will was executed in April, 1904, with several later terms in the codicil. In addition to the provisions for the sons, Mrs. Pulitzer is given the income of a fund of $2,500,000, and the two daughters are provided for by the income from a fund of $1,300,000.

Barnard College Left $1,000,000.

The income from $1,000,000 is set aside for the perpetuation of scholarships at Barnard college, which Mr. Pulitzer established some time ago in the memory of his daughter Lucile.

In addition to outlining at length the school of journalism plan, the document sets forth a large number of interesting bequests not previously known.

Among these are:

Scholarship fund at Columbia university	$250,000
Metropolitan Museum of Art	500,000
Philharmonic Society of New York	500,000
James Dunningham, Mr. Pulitzer's faithful valet	100,000
Personal secretaries, readers and companions and certain editorial writers employed on the World	100,000
Erection of a fountain in Central Park	50,000
Erection of a statue of Thomas Jefferson in New York	25,000

"TOM" A WOMAN? WELL, WELL.

Mrs. McCleery Donned Her Husband's Trousers After He Died.

Salt Lake City, Nov. 14.—Hundreds of Salt Lakers who have been patronizing Thomas H. McCleery, shoemaker, for twenty years, have learned with amazement that "Tom" is a woman.

Mrs. McCleery when left a widow a score of years ago in another city, succeeded to her husband's trousers and his business, and it was only when an observing bystander watched her alight from a street car that her sex was discovered.

So well did she preserve her disguise that she was employed for years as instructor in the industrial departments of the University of Utah and the Ogden School for the Deaf and Blind. Mrs. McCleery declares that she had many interesting experiences with her own sex, several of whom, she says, fell in love with her.

"I prefer wearing male attire," she says, "but if there is any objection from anyone I will abandon trousers forever. I hope, however, I will be allowed to dress as I please while at work on my bench."

GIFT TWO YEARS IN TRANSIT.

Christmas Present Must Have Loafed on Its 118-Mile Trip.

Spokane, Wash., Nov. 14.—"We Wish You a Merry Christmas" was the airy line of greeting on a tag attached to a box left by the postman at the home of Mrs. D. C. Coates a morning or two ago. Surprised and puzzled, Mrs. Coates took the package inside the house and, upon examining its contents, found that it contained the year's calendar of 1910 and was a Christmas present from Mrs. J. D. McGlaughlin, of Wallace, Idaho, a former next door neighbor to the Coates family.

"Talk about your quick trip from Wallace to Spokane, 118 miles! My Christmas present was all mildewed before it got to me. I wonder what my friend in Wallace will think upon getting the acknowledgment of the gift two years late."

The Wayne for home-like surroundings.

Women's 65 cent rubbers very special, Wednesday, 48 cents.

REED SHOE CO.

Dancing Tuesday and Thursday—The Odeon. Best five-piece orchestra in the state. 13-14-16-17

Sweeping Reductions in Women's Tailored Suits

It seems strange that this should be true, but it is. Right now when the wearing season is just beginning we offer new styles in Tailored Suits at one-third to one-half less than regular prices. This offer is real and tempting—take advantage of it.

$15.00 Suits now priced at	$10.00
$20.00 Suits now priced at	$13.50
$25.00 Suits now priced at	$16.00
$30.00 Suits now priced at	$18.50
$35.00 Suits now priced at	$21.50
$40.00 Suits now priced at	$26.50
$50.00 Suits now priced at	$32.50
$60.00 Suits now priced at	$37.50

Saving Items in Dress Goods

A lot of choice styles in 45-inch Suitings in brown, grey and blue mixtures $1.00 values, at ..... 69c a yard

Fancy Suitings, 36 inches wide, in stripes and mixtures; copies of foreign styles; 50c values, for ..... 35c a yard

Stationery

A box of fine stationery containing 60 sheets of paper and 50 envelopes ..... 25c a box

A box of fine linen finish stationery containing 100 sheets of paper, 75 envelopes ..... 50c a box

We execute orders for fine copper plate engraving. Visiting cards, at home cards, wedding invitations, monogram stationery, etc.

100 visiting cards with plate for $1.00

Men's Neckwear 25 cents

A very swell line of new shapes in four-in-hand ties, new Persian, stripe and knitted effects that look 50c worth. They ought to go with a rush at

25c EACH.

Men's Gloves

Gloves of Quality for Men at Low Prices

Men's silk-lined Mocha gloves; special ..... $1.50 a pair

Men's cape goatskin gloves with and without lining ..... $1.00 and $1.50 a pair

Men's Underwear

Two Exceedingly Good Values from a Stock that is All Good

Men's derby ribbed shirts and drawers; 75c worth for ..... 50c each

Men's derby ribbed union suits ..... $1.00 a suit

Women's Underwear

If there is a stock of goods in the house that is worthy of the attention of discriminating buyers, it is our underwear stock. Every good sort is here.

Special Values in Separate Garments at 50c

And in Union Suits at $1.00.

The Rurode Dry Goods Co.

The Modern Way to All Music Is Found In the Four Great

PLAYER PIANOS

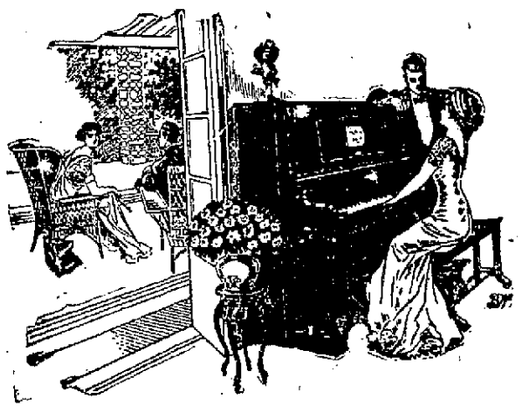

Hallet & Davis

Kimball

Conway

Whitney

No need to go music hungry. These popular Player Pianos can make you master of all music. No longer do you need to depend on the great artists to hear your favorite classics, or upon your friends for the popular airs.

Daily Recitals Demonstrate the beautiful, sweet and refined tone qualities and ease of operation. We have a special player department, where you are welcome to stay as long as you like and play your favorite selections. We wantyou to learn the charm of these player pianos, what real enjoyment they afford.

Your Piano Taken in Trade There can be no finer player pianos made, yet the prices are most reasonable—less than may be supposed. We will make you an attractive offer for your upright piano.

Used Instruments We have some exceptional bargains in used pianos and player pianos taken in exchange. Pianos from $75 up. A King player piano, used less than 15 days; regular price, $650; our price, $335.

Second Floor; Its Advantages Located on the second floor, we save the high ground floor rents; we employ no solicitors or canvassers and, having little or no expense, we can save you from $50 to $150 by walking up one flight of stairs.

MARTTENE PIANO CO.

917-921 Calhoun St. Second Floor.

THE HOUSE THAT SAVES YOU MONEY.

LOANS $10 TO $100

TO OWNERS OF FURNITURE, PIANOS, HORSES, WAGONS, OR IF YOU HAVE STEADY EMPLOYMENT.

This company was organized for the purpose of helping those in need of temporary assistance, at charges honest people can pay.

CAN YOU BEAT THIS?

$10 total cost	$1.30
$25 total cost	$2.17
$35 total cost	$2.60
$50 total cost	$2.98

Weekly or monthly payments. No Other Charge.

Guarantee Loan Co.

Room 403 Bass Blk. 811 Calhoun. Phone. 3248.

Between Berry and Wayne Streets.

Take Elevator to Fourth Floor. Office Hours—8 a. m. to 6 p. m. Saturdays Till 8:30 p. m.

Political Announcement.

COUNTY COMMISSIONER.

Editor Sentinel:

Please announce to the readers of The Sentinel that I am a candidate for County Commissioner for the Third district of Allen county, subject to the decision of the voters at the democratic primary.

WILLIAM C. SCHWIER.

WHEN OTHERS FAIL

Consult **Dr. Wenger** Specialist

TWENTY-FIVE YEARS' European and American hospital and private practice experience for all desperate Chronic, Nervous and Private Diseases of Head, Nose, Throat, Lungs, Liver, Kidneys, Stomach, Heart, Bowels, Bladder, Blood, Skin, Eye Ear and Sexual Diseases.

KIDNEY AND URINARY—Weak back, pain in side, abdomen, bladder, sediment in urine, brick dust or white, painful urination, Bright's Disease and all diseases of the Bladder.

PRIVATE DISEASES—Gleet, Gonorrhoea, Inflammation, Discharges, Stricture, Weakness of Organs, Syphilis, Hydrocele, Varicocele and kindred troubles quickly restored.

LOST MANHOOD and all its attending ailments, both young, middle-aged and old men. The awful effects of early indiscretions producing weakness, nervous debility, night emissions, exhausting drains, pimples, bashfulness, loss of energy and weakness of both body and brain.

CANCERS, TUMORS, PILES cured without knife or pain.

THE ONLY RELIABLE AND SUCCESSFUL SPECIALIST IN THE CITY.

Office Hours—9 to 12, 1 to 5; Sunday Hours, 2 to 4 Only.

Dr. N. R. Wenger

1008 Calhoun St. FORT WAYNE, IND.

Try The Sentinel Want Ads.

SENTINEL'S PAGE OF LIVE SPORTING NEWS

BAN JOHNSON IS READY FOR MOVE

Is Friendly to Minor League Scheme to Stop the Draft Abuses.

MINORS MAY ASK IT.

Chicago, Ill., Nov. 14.—Wholesale drafting and the farming out of minor league recruits for future use by major league clubs may soon become crimes in the baseball code, according to President B. B. Johnson, head of the American league and resident member of the national commission.

The initiative which may lead to such action will be taken at the annual meeting of the National Association of Professional Baseball clubs at San Antonio this week. The American association, Eastern league and Pacific Coast league will petition for a higher classification than that which they now enjoy, together with the Western and Southern leagues, and furthermore ask that their draft price be advanced from $1,000 to $5,000.

If favorable action is taken on this petition by the representatives of the minor leagues, subsequent legislation for the purpose of limiting the number of players that can be drafted from any minor league will be considered by the National and American leagues at their December session and by the national commission at the annual conclave in January.

According to President Johnson, the national commission has been considering for some time the question of limiting the number of players subject to draft by clubs in the National and American leagues. At the present time, the major league magnates are under no restrictions as to the number of players they can draft from the minor leagues except in the case of the Class A organizations in which but one player may be drafted from each club.

The members of the national commission are inclined to favor a rule which will restrict the major league magnates from drawing upon the organizations in the National Association of Professional Baseball clubs each season for more than ten players, five by draft and five by purchase. The national commission cannot act autocratically, however, but must first wait for the major league club owners to endorse such a change in the drafting and purchasing rules.

"I believe that such restrictions would be for the best interests of baseball," President Johnson declared. "When a club owner is restricted in the number of players he can purchase, he will be more careful in making his selections, and at the same time, will not have such a herd of recruits to farm out each year in order to cut down his squad to the required limit. It will eliminate one of the game's few evils—the ownership of a minor league club by a major league magnate in order that he may have a sort of reservoir from which he can secure fresh material at a moment's notice."

MORRIS PUTS GEYER TO ROUT.

Referee Stops Fight in Ninth to Save Denver Fighter.

New York, Nov. 14.—The bout between Carl Morris, the Oklahoma heavyweight, and Jack Geyer, of Denver, was stopped by Referee White in the ninth round last night. Morris easily outpointed the Denver heavyweight throughout.

Those New Patterns

that we just received last week are surely worth their weight in gold, for they are going fast. It's really puzzling to see how we can give such values for the money, but remember that we sell

Direct From the Mill To You

That's how we sidetrack the Middleman and make him lose the profit.

Come in and look over our new patterns and you will see clothes that are

"Higher in Value" and "Lower in Price"

"From the Mill to You"

$15 Made to $18 Measure $20 up

UNION MADE

Western Worsted Mills Co. Inc.

MERCHANT TAILORS.

921 Calhoun St., Ft. Wayne, Ind.

EYES OF AUTOMOBILISTS TURNED TOWARD SAVANNAH, WHERE NOTED DRIVERS WILL COMPETE

The eyes of the automobile world are now turned to Savannah, where, on November 27 and November 30, there will be run the Vanderbilt Cup race, the Grand Prize race, the Tiedeman Trophy race and the Savannah Challenge Trophy race. With the opportunities for speed offered by the recent improvements of the Savannah course and with the combination of the classic Vanderbilt Cup race and the famous Grand Prize race, the meet is expected to go down in history as one of the most remarkable ever held.

The Vanderbilt Cup race is to be run on Southern soil for the first time. Eight years ago this event had its inception—the birth of American automobile racing—and six great struggles for the prize have been held on Long Island. The Vanderbilt Cup race will be run on November 27.

Harry Grant, who has joined the Lozier racing team and who will drive one of these cars in both the Vanderbilt Cup and Grand Prize races, is particularly anxious to win the Vanderbilt Cup event.

CONDENSED NEWS FROM FIELD OF SPORT

The Cubs kindly offered Tinker and Reulbach for Mitchell, Fromme and Grant, but Garry Herrmann didn't want to take advantage of Charley Murphy's generosity.

Tom Swope, of the Dayton Herald, is boosting Howard Holmes for the management of the Zanesville club. The Zanesville papers are behind Hugo Swartling, which gives the latter a big advantage.

Nobody seems to be worrying about Evansville. The Central league holds the territory until some other league claims it and it is rather strange that the second city in Indiana is not sought by anybody in organized baseball.

Jake Stahl's return to the game as manager of the Red Sox proves conclusively that it's pretty hard for any of them to retire until the old fellow with the hour glass and scythe pronounces them down and out.

Mrs. Rose La Roy has secured a divorce from Louis La Roy, the Indian baseball pitcher. La Roy brought the suit and Mrs. La Roy in her answer set up a cross bill, asking in her turn for a divorce. La Roy did not appear in court.

When the Philadelphia National league team starts for Hot Springs, its training camp, next spring, there will be about fifty players accompany the team, this despite the fact that President Fogel has something like seventy-five under contract. Twenty-five he has plans to sell or trade, and the weeding-out process will start soon.

Bill Brennan, of the National league, the only umpire who ever starred in a world's series, will be in vaudeville this winter with a monologue on baseball, illustrated by moving pictures. Brennan starred in the Athletic-Giant series by refusing to let Snodgrass take first base when he was hit by a pitched ball for the fourth time. Brennan claimed Snodgrass stepped into the ball.

It is within the range of possibilities that five Philadelphia citizens, past and present, may manage major league teams next season. Connie Mack is sure of his job with the Athletics, Harry Davis has signed to boss the Naps, Charley Dooin will guide the Phillies, Topsy Hartsel may land with the Cincinnati Reds and Harry Wolverton is mentioned in connection with the managerial berth of the St. Louis Browns.

For a Class B league with all of its clubs located north of the Mason and Dixon line the Central will be pretty well represented at San Antonio. Aside from President F. R. Carson there will be present Claude H. Varnell, Fort Wayne; Bert Annis, Grand Rapids; Louis Wehner, Dayton; W. H. Watkins, Springfield; W. H. Wagner, Terre Haute, and W. W. Irwin, Wheeling. When it is considered that none of the party will get by with an expense account of less than $200 there is not much room for the belief that the league is in financial straits.

THREE NEW BASE BALL STORIES ABOUT WELL KNOWN PLAYERS

Leon Ames, whose batting average one season ran as high as .69, is the victim of the following:

Shortly after the big fire at the Polo grounds which burned up all the bats of the Giants, Ames, knowing that he was going to pitch, sent a negro boy down to a sporting goods store for a new bat. He neglected to give the style of his stick.

"I want to get a bat for Mr. Ames," declared the boy, addressing the clerk, with a feeling of importance.

"What weight and length do you want?" asked the clerk.

"I don't know, sir," replied the boy as he scratched his head.

"Didn't you get the model?" again asked the clerk. "I'll have to know the length and weight before I can get you a bat. What about it?"

"Well, sir," he finally decided, "I guess it won't make any particular difference, boss; it's fur a pitcher."

Upon his return from Cuba two years ago, Germany Schaefer was persuaded to attend a party given by one of his friends. As everything was convivial, Germany suggested that a little gambling be done.

"Have you any cards here?" he asked of the lady of the house, who, he discovered, was very prudish.

"No, Mr. Schaefer, we don't have card playing here," she replied.

"Well, have you got some dice?" insisted Germany, "so we might shoot craps?"

"I tell you," said the lady a little testily, "we don't allow gambling of any kind here. I think it's a bad thing."

"You don't keep cards or dice?" asked Schaefer in surprise.

"No, indeed."

"Well, have you any washtubs in the basement?" inquired the insistent Schaefer.

"Certainly we have. There are a half dozen tubs down there."

"Well, for the love of Mike!" said Schaefer, "get me three tubs and a watermelon, and I'll work the three-shell game."

John McGraw and Christy Mathewson, who have considerable pride in their ability as three-cushion billiard players, were engaged in a hard-fought game with the ivories down at Norfolk. A great crowd of fans, eager to see these baseball celebrities, packed the billiard parlor. Finally a citizen with a white goatee dropped in and watched the proceedings with a puzzled look.

"Who are those fellows?" he asked of the man next to him.

"Why that is Mathewson and McGraw," answered the fan in an impressive whisper.

"Who are they?" asked the old gentleman, still puzzled.

"Didn't you ever hear of Mathewson and McGraw?" whispered the fan. "They are the most famous ball players in the world—on the New York Giants."

"Humph!" grunted the uninformed Virginian. "Well, if they don't know more about playing baseball than they do about billiards, I guess they don't 'mount to much." Such is fame.

COUGHING AT NIGHT.

Means loss of sleep which is bad for the children and hard on grown persons. Foley's Honey and Tar Compound stops the cough at once, relieves the tickling and dryness in the throat and heals the inflamed membranes. Contains no opiates and is best for children and delicate persons. Refuse substitutes. Dreier Drug Co.

Orchestra at the Wayne, 6 to 8 and 10 to 12, every evening. Sundays, 5:30 to 8.

CANDY MEN TAKE BEST OF SERIES

Beat White Fruit House Five in Two of the Three Games.

KNITS IN FAST GAME

In the Fort Wayne Bowling association games the Heit-Miller-Lau five cleaned up the White Fruit House squad in two of the three games and neither team was up to standard in the series. Holmes bowled a freakish total in which he barely topped the hundred mark in the first game, ran a double in the second and fell down again in the third. He got the high score with 203, but was beaten by Agne, jr., for the average.

Rapp had the only 200 score made on the winning side and he went through in good shape in spite of a couple of misses in his second game. Doyle was second high.

The Wayne Knits cut loose in the Manufacturers' league series and took the Fort Wayne Printing company club down the line three straight and made an average for their performance of 895. Every one of the knitters bowled in good form and there were no big scores to boost the totals, the best single performance being that of Koenig, who started his games with 201 and won individual and averages honors.

The Printers were plainly off form and with the exception of Schwartz none of them got into his stride during the contest.

Hard luck befell the Marquettes in the battles against the Recruits at St. Mary's alleys. The scores were close all the way through until the last game when the Marquettes let out a kink or two and came in strong, winning the only game of the three.

The final effort netted the club a grand total of half a dozen pins more than the enemy, but too many of them were bunched in the third game and the Recruits got two games. Woehnker and Ankenbruck battled for the average and the latter won by a point. Parrot was high gun for the losing team.

In the Elks' league the Tails were beaten three times by the Hides and in only one game did the losers come close. That was in the second when they lost by eleven pins. Stites won high marks for the Tails and Williams and Hollenbeck split on the winning team.

Some of the Athletic bowlers at Emmaus church alleys show that they are learning the game as the scores were, as a whole, better than they have been up to this time. The Athletics won three from the Billikins and Lapp was high man. Rodenbeck was leader of the losing squad.

In Brunswick league No. 1 the Lehmans had some easy picking with the Seavey Hardware five and won three games in a row and were never in danger. Hamilton was high bowler for the clothiers and Vaughan, of the hardware club, was the best performer of the evening.

In the second league games Scherer rolled 221 for the Crestos in the first game and May followed with 203 and the men ran a total of 949. The Hattersleys bunched their pins in the second game and won it, but lost the other two. Erwin captured high average for the Crestos and Swain for the Hattersleys.

MARQUARD ESCAPES ARREST.

New York, Nov. 14.—Richard W. Marquard, the $11,000 pitcher for the giants, had a narrow escape from arrest when a body attachment was issued against him by Justice Delehanty for failure to appear in supplementary proceedings and have his finances inquired into. The attachment was issued because of Marquard's failure to comply with a judgment of $111 obtained against him by Ray K. Sterne for money loaned. The pitcher escaped by paying the debt.

BOWLING

METROPOLITAN ALLEYS.

Fort Wayne Bowling Association.

—White Fruit House.—

Players.	1st.	2d.	3d.	Tot.	Av.
Holmes	110	203	130	443	148
King	171	156	167	494	165
Miller	158	177	162	497	166
Agne, Jr.	147	180	178	505	168
Knoll	137	135	190	462	154
Totals	723	851	827	2401	800

—Heit-Miller-Lau.—

Players.	1st.	2d.	3d.	Tot.	Av.
H. Bartels	186	164	153	503	168
Doyle	169	156	185	510	170
Brase	152	126	185	463	154
Poelmeyer	140	155	161	456	152
Rapp	186	161	200	547	182
Totals	833	762	884	2479	826

Games—White Fruit House, 1; H.-M.-Lau, 2.

Manufacturers' League.

—Fort Wayne Printing Co.—

Players.	1st.	2d.	3d.	Tot.	Av.
Schwartz	170	171	188	529	176
Agne, Jr.	165	175	176	516	172
Rose	116	...	...	116	116
Agne, Sr.	...	161	144	305	152
Crone	163	132	130	424	141
Leist	142	186	165	492	164
Totals	755	824	803	2382	794

—Wayne Knits.—

Players.	1st.	2d.	3d.	Tot.	Av.
Koenig	201	194	184	579	193
Carr	199	191	167	557	186
Bilker	191	161	...	352	176
Wichman	136	...	189	325	162
Bartels	...	169	174	343	172
Miller	171	183	175	529	176
Totals	898	898	889	2685	895

Games—Printers, 0; Knits, 3.

ST. MARY'S ALLEYS.

St. Mary's A. A. League.

—Recruits.—

Players.	1st.	2d.	3d.	Tot.	Av.
Nix	157	144	150	451	150
Kipp	133	152	138	423	141
Thelen	153	135	151	439	146
C. Ankenbruck	160	178	157	495	165
Woehnker	177	161	160	498	166
Totals	780	770	756	2306	769

—Marquettes.—

Players.	1st.	2d.	3d.	Tot.	Av.
Hoffman	151	139	161	451	150
Delarrange	142	169	139	451	150
Goetz	141	113	191	445	148
C. Parrot	177	179	168	514	171
Pearson	141	128	172	441	147
Totals	753	728	831	2312	771

Games—Recruits, 2; Marquettes, 1.

ELKS' TEMPLE ALLEYS.

Elks' League.

—Tails.—

Players.	1st.	2d.	3d.	Tot.	Av.
Marhenke	158	110	130	398	133
Wenninghoff	134	131	166	431	144
Dorner	118	...	...	118	118
Hopple	...	129	117	246	123
Blase	146	171	143	460	153
Stites	146	173	128	447	149
Totals	702	714	684	2100	700

—Hides.—

Players.	1st.	2d.	3d.	Tot.	Av.
Williams	169	149	161	479	160
Hattersley	157	131	152	443	144
Delagrange	178	155	123	456	152
Hollenbeck	180	143	156	479	160
Krill	132	141	167	443	144
Totals	816	725	759	2300	753

Games—Tails, 0; Hides, 3.

BRUNSWICK ALLEYS.

League No. 1.

—Lehman's Clothiers.—

Players.	1st.	2d.	3d.	Tot.	Av.
Starke	148	109	161	418	139
Crowe	134	180	144	458	153
Jackson	178	167	170	514	171
Guenther	170	118	158	446	149
Hamilton	189	180	140	509	170
Totals	819	754	782	2355	785

—Seavey Hardware Co.—

Players.	1st.	2d.	3d.	Tot.	Av.
Vaughan	184	202	181	567	189
Stein	141	132	122	406	135
Doswell	127	117	115	357	119
Korn	108	125	134	367	122
Olsen	102	138	126	366	122
Totals	663	715	682	2062	688

Games—Lehman's, 3; Seaveys, 0.

League No. 2.

—Crestos.—

Players.	1st.	2d.	3d.	Tot.	Av.
McIntosh	178	152	150	480	160
Muhlenbruck	154	157	154	465	155
Erwin	163	167	192	522	174
Scherer	221	139	150	510	170
May	203	125	187	515	172
Totals	949	740	834	2523	841

—Hattersley & Sons.—

Players.	1st.	2d.	3d.	Tot.	Av.
W. Wefel	128	160	120	408	136
Swain	175	185	160	520	173
Tegtmeyer	152	152	204	508	169
Snyder	155	160	122	437	146
Daly	108	184	161	453	151
Totals	718	841	767	2226	742

Games—Crestos, 2; Hattersleys, 1.

EMMAUS CHURCH ALLEYS.

Emmaus League.

—Athletics.—

Players.	1st.	2d.	3d.	Tot.	Av.
J. Lapp	165	190	140	495	165
P. Stellhorn	138	131	142	411	137
M. Huser	114	174	152	440	157
E. Lankenau	101	81	140	322	107
H. Konow	155	107	147	409	136
Totals	703	683	721	2117	706

—Billikens.—

Players.	1st.	2d.	3d.	Tot.	Av.
A. Rodenbeck	156	156	109	421	140
W. Buuck	103	103	126	332	111
H. Hahn	...	137	144	281	140
E. Hitzemann	143	138	120	401	134
E. Hegerfeld	122	121	107	350	117
F. Hitzemann	115	...	...	115	115
Totals	639	665	606	1900	633

Games—Athletics, 3; Billikens, 0.

LYCEUM TEAM AFTER GAMES.

Want Wednesday Night Bookings With Bowlers of the City.

St. Patrick's Lyceum A. A. club is out with a challenge to any of the other regularly organized bowling teams of the city for Wednesday night games and tomorrow will take on the club from St. Mary's A. A. association. This club has played three of a nine game series that has been booked. Club managers who want to schedule contests can do it through Capt. Tom Tiernan. The players on the Lyceum club are Tom Connolly, Frank J. Mills, J. Weilstein, Ray Doyle and Tom Tiernan.

ENGLAND STOPS FIGHT GAME.

Moran and Driscoll Cannot Box at Birmingham and Bout Is Off.

Birmingham, Eng., Nov. 14.—A magistrate in the police court ruled that the proposed contest between Owen Moran and Jem Driscoll for the lightweight championship of England would be a prize fight within the meaning of the law and therefore illegal. He bound Moran and Driscoll to keep the peace. This decision is regarded in sporting circles as practically equivalent to a death blow to boxing in England unless it is reversed by a higher court, to which an appeal will be taken immediately. The fight was to be held in December for a purse of $10,000.

SAVED CHILD FROM DEATH.

"After our child had suffered from severe bronchial trouble for a year," wrote G. T. Richardson, of Richardson's Mills, Ala., "we feared it had consumption. It had a bad cough all the time. We tried many remedies without avail, and doctor's medicine seemed as useless. Finally we tried Dr. King's New Discovery, and are pleased to say that one bottle effected a complete cure, and our child is again strong and healthy." For coughs, colds, hoarseness, lagrippe, asthma, croup and sore lungs, it's the most infallible remedy that's made. Price 50c and $1.00. Trial bottle free. Guaranteed by all druggists.

BAKER'S BAT SOLD FOR $250.

Home Run Stick Disposed of at Auction at Benefit for Fred Knowles.

New York, Nov. 14.—The bat with which "Home Run" Frank Baker of the Philadelphia Americans smashed his way through the world's series was sold at auction for $250. The sale was the crowning feature of a big benefit tendered by baseball men to Fred M. Knowles, former secretary of the New York Nationals, who retired from his positions two years ago owing to poor health. He will take up his residence in Denver.

IS THE WORLD GROWING BETTER?

Many things go to prove that it is. The way thousands are trying to help others is proof. Among them is Mrs. W. W. Gould, of Pittsfield, N. H. Finding good health by taking Electric Bitters, she now advises other sufferers, everywhere, to take them. "For years I suffered with stomach and kidney trouble," she writes. "Every medicine I used failed till I took Electric Bitters. But this great remedy helped me wonderfully." They'll help any woman. They're the best tonic and finest liver and kidney remedy that's made. Try them. You'll see. 50c at all druggists.

GRIFFITH MEETS WITH HARD LUCK

New Manager at Washington Has Been Followed By Big Hoodoo.

KNOWS ABOUT GAME.

Washington, Nov. 14.—"Old Fox" Clarke Griffith is not an Ira Thomas in base ball. If Griff fell from the bottom rung of a ladder he would probably be killed, for, be it known, he is, without doubt, the unluckiest one that ever stepped into prominence in base ball. Many a day the old sun of hope rose in its extreme brilliancy, but before that day was done it was sunk in the heaviest cloud of despair and gloom.

Griffith sees a great future before him in Washington, where he has bought a block of stock of the ball club. The club has always been in Washington and that's all. It never did arouse much enthusiasm in its trend for percentage, and if the jinx sticks with Griff it's hard telling what will happen in the capital city.

Take the year 1908 when the "Old Fox" was leading the Yankee team. Every manager in the American league was of the opinion that the New York club had the best chance of winning the pennant. It had Niles, Keeler, Hemphill, Chase, Stahl, Ball, Conroy, Kleinow and a number of good pitchers. The result?

It left for a long road trip on June 1 and by July 9 it was in last place. It looked for a time like the Yankees would need a net to keep from falling out of the percentage column.

In 1904 Griffith had a corking good ball club. It looked like a cinch for the club to win the pennant. It came down to the final four games of the season with the Boston club. The Yankees had to break even to win the honors. A wild pitch of a spit ball by Chesbro on the hill happened along and away went the pennant for the New York club.

Of course many a one had hard luck in Cincinnati if one wants to call it that. Right now they want the new manager's name announced so as they can boost him along for the winter and then fire him about the middle of the season. Griff looked to have a good club last season, but old hard luck got after him again.

Griff has been a manager for about ten years, and he thinks the time has arrived for him to get a better break. Some grouches say that if Griffith was to get Cobb, Speaker and Jackson for his outfield all would break their legs the first time out. That's how closely they relate the "Old Fox" to old Hard Luck.

Get in conversation with ball players who know what they are talking about and they will tell you that Griff knows the game as well as any in the business. But luck is never with him. Something always slips in before the season is over which sends his ball club down the chute.

He is now back in the American league, his old love. He thinks that there will be a change in the trend of fortune. He knows that it's going to take a great deal of work and some more new players to get the Washington club up with the upper set in base ball. Griff thinks he will make that club a factor in time. He is going to build up the club, starting with new material.

He has not as yet announced his plans for next year. All he will say is that he hopes to have a little good luck.

Anthony Cafe. Best service in the city.

Up-to-the-Minute Style

EVERY day we get new style information from headquarters. There's no advantage to us to force you to accept something that's passé—we're glad to make your Suit or Overcoat right up to the latest style—you can choose here from a large and varied line of fabrics—(nearly one thousand different patterns)—and any number of Suit or Overcoat models—each one designed and made for you—and our price is only $16—no more, no less.

SUITS OVERCOATS NO MORE $16 NO LESS

Try the John Ford Tailoring Service—fit and wear absolutely guaranteed—your money back if you're not satisfied.

John Ford

Merchant Tailor

Made-to-Order Suits and Overcoats 1001 CALHOUN STREET

Dr. Lyon's PERFECT Tooth Powder

Used by people of refinement in every part of the world where the use of the tooth-brush is known, for Almost Half a Century.

380

The Man Who is Judiciously

Insured Against Damage by the Elements

Views the Fury of the Storm from a Different Point of View Than His Neighbor Who Has Been Neglectful!

SOME ONE HAS SAID:

"Fear will make thee wretched,
though evil follow not behind."

Federspiel & Shorry.

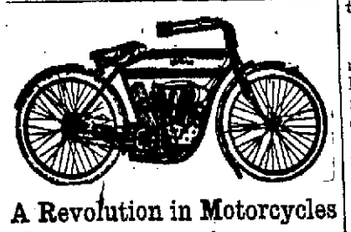

A Revolution in Motorcycles Revolutionary Announcement Indian Motorcyle, 1912

New and up-to-date machines made only in two sizes.

4 h. p., single; regular magneto $200.00
7 h. p., twin; regular magneto..$250.00

Best quality—biggest value.

Get an Indian and don't get stuck.

Order your machine now and prevent rush later on.

Indiana Bicycle and Supply Co.

Everything for motorcycle, bicycle and the rider.

Yes, we do repairing.

111 W. Washington St. cor. Calhoun.

FOR SALE—A few good second-hand motorcycles for sale cheap.

WHILE all parts of the plumbing system require correct construction, the closet especially must be correctly designed and installed in order to preserve your health.

Let us show you the designs of "Standard" "Vitrite" Closets and explain to you why you should replace your old closet with a "Vitrite".

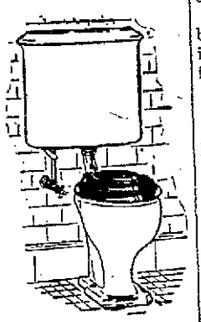

Changing water pipes for water meters promptly attended to.

M. F. NOLL,
Cor. Lafayette and Jefferson Streets.
Phone 570.

TO THE PUBLIC

KANADIAN COAL CO. is in position to fill all orders promptly for hard and soft coal, coke and kindling.

LOWEST PRICES.

Home Phone, 1388. Bell Phone, 426.
1430 HANNA STREET.

KELLER'S
Fort Wayne Trunk and Leather Co.
116 East Berry St. Phone, 2950.
See Our Line of Stationery.

New ideas in Rough Hats
SHIELDS

CITY BREVITIES. ADS ALWAYS GET RESULTS.

WILL MAKE WAR ON CHILD LABOR

Federation Takes Up Case of Bowling Alleys and Pool Rooms.

TALK ON BOY SCOUTS

War on child labor in Fort Wayne as exemplified in the bowling alleys and pool rooms, where mere boys are employed in the operation of the places, was declared by the Fort Wayne Federation of Labor at its meeting Monday evening, and a movement for the eradication of the evil set on foot. Action followed an address by Rev. Henry B. Master, pastor of the First Presbyterian church, who was present as the fraternal delegate of the ministerial association and who cited specific instances of child labor of this charcter. Rev. Mr. Master incidentally stated that he had the promise of an address on child labor by ex-Senator A. J. Beveridge, which will be given soon at the First Presbyterian church.

No Action on Boy Scouts.

The special committee named to investigate the Boy Scouts movement made no report, but announced that it would do so at the next meeting following a further investigation of the matter. Scoutmaster E. T. Jackson was present by invitation of the federation and spoke for some time in defense of the movement. He drew a sharply defined contrast between the Boy Scouts movement in America at this time and the original movement in England and insisted that the work comprises nothing of which labor can justly complain. Delegate Marahrens, of the machinists, who is a member of the special committee, has declared himself unalterably opposed to the introduction of the Boy Scout movement in the public schools and is expected to lead the fight against the proposition in the committee and before the convention.

Knitting Mills Organized.

Delegates from the textile workers reported the organization of the Wayne Knitting Mills' employes, and the movement is said to have the endorsement of Manager T. F. Thieme.

The federation voted unanimously to extend an in vitation to Mr. Thieme to deliver his address on "A Business Form of City Government" before the body. It was recently given at a meeting of the Barbers' union and Mr. Thieme has announced his willingness to speak before any of the labor organizations which may be interested in the matter of an improved form of city government.

J. S. White, of St. Louis, spoke briefly and urged the cause of the union label on all goods. A new delegate obligated last night was I. Thomas, from the Plasterers' union.

MAD HORSE ATTACKS A BOY.

Picks Up Lad With His Teeth, Then Throws and Tramples Him.

Perth Amboy, N. J., Nov. 14.—Edward, the 7-year-old son of Morris Bruan, was so badly injured by a maddened horse that caught him up in his mouth and then trampled him under foot that physicians say he cannot live. The lad had ridden the horse, of which he was almost a constant companion, and then turned him loose in a field. The animal wheeled about, snapped the boy up in his teeth and trotted off wildly.

The lad's cries of pain and fear brought help, and as the animal was beaten it dropped the boy and then trampled him with its hoofs, crushing in his face and causing serious internal injuries. The boy was hurried to doctors in this city, but they say he has no chance of recovery.

The horse was shot and its head will be sent to the state board of health for inspection. It had been a pet of the family for ten years.

NAME JOINT MEETING DATE.

Merchants and Commercial Clug to Discuss Monetary Plan Dec. 7.

December 7 has been selected as the date for the joint meeting of the Retail Merchants' association and the Commercial club for the discussion of the proposed new monetary plan and the general public is extended an invitation to attend the meeting, which will be held at the Commercial club.

Speakers will include C. H. Worden, Judge Robert S. Taylor and Charles McCulloch. Details of the meeting are to be arranged by President G. M. Haffner and Secretary Harry F. Kennerk, of the Retail Merchants' association, and Secretary C. L. Biederwolf, of the Commercial club.

DECIDE YOURSELF

The Opportunity Is Here, Backed by Fort Wayne Testimony.

Don't take our word for it.

Don't depend on a stranger's statement.

Read Fort Wayne endorsement.

Read the statements of Fort Wayne citizens.

And decide for yourself.

Here is one case of it:

John Metcalfe, 1905 Force street, Fort Wayne, Ind., says: "About four years ago when being troubled by a dull ache through my back and other symptoms of kidney complaint, I was told about Doan's Kidney Pills. I procured a supply at Meyer Bros. Co.'s Drug Store and they soon fixed me up in good shape. My experience with Doan's Kidney Pills convinced me of their merits." (Statement given December 2, 1908.)

NO TROUBLE SINCE.

On July 1, 1910, Mr. Metcalfe was interviewed and he said: "There has been no recurrence of kidney complaint in my case. I gladly confirm my former endorsement of Doan's Kidney Pills."

For sale by all dealers. Price 50 cents. Foster-Milburn Co., Buffalo, New York, sole agents for the United States.

Remember the name—Doan's—and take no other.

PUTS AN END TO STOMACH MISERY

Indigestion, Gas, Heartburn or Dyspepsia Go in Five Minutes.

Every family here ought to keep some Diapepsin in the house, as any one of you may have an attack of Indigestion or Stomach trouble at any time, day or night.

This harmless preparation will digest anything you eat and overcome a distressed, out-of-order stomach five minutes afterwards.

If your meals don't tempt you, or what little you do eat seems to fill you, or lays like a lump of lead in your stomach, or if you have heartburn, that is a sign of indigestion.

Ask your Pharmacist for a 50-cent case of Pape's Diapepsin, and take a little just as soon as you can. There will be no sour risings, no belching of undigested food mixed with acid, no stomach gas or heartburn, fullness or heavy feeling in the stomach, Nausea, Debilitating Headaches, Dizziness or Intestinal griping. This will all go, and, besides, there will be no sour food left over in the stomach to poison your breath with nauseous odors.

Pape's Diapepsin is a certain cure for out-of-order stomachs, because it prevents fermentation and takes hold of your food and digests it just the same as if your stomach wasn't there.

Relief in five minutes from all stomach misery is at your drug store, waiting for you.

These large 50-cent cases of Pape's Diapepsin contain more than sufficient to cure any case of Dyspepsia, Indigestion or any other Stomach trouble.

adv.

AT THE MAJESTIC.

"POLLY OF THE CIRCUS"

Coming With Real Circus Riders, Acrobats and Clowns.

The mystic world of red wagons, clowns, peanuts and sawdust and the big tent of a circus will be seen in Frederic Thompson's production of "Polly of the Circus," which will be seen at the Majestic theater on Thursday, Friday and Saturday nights and Saturday matinee. While the play carries with it the atmosphere of the sawdust ring and its accessories, which is usually more or less prosaic and far from being romantic or sentimental, there has been woven into it by its author, Margaret Mayo, a touching romance of love which is forcibly and capably brought out.

There is an ideal heroine for a love affair, "Polly," the pet of the circus and afterward the bride of a minister in a graceful and artistic manner. Mr. Thompson has provided an exceptionally strong cast of capable artists headed by Miss Georgie Olp.

WILLIAM KOLB.

He Is the Leading Comedian With "The Girl in the Train."

The big musical comedy, "The Girl in the Train," comes to this city after a long and prosperous run at the Globe theater, New York. It is said that C. William Kolb, who has the leading comedy role, is a comedian with a humorous personality and that his methods of provoking laughter are distinctly original. Mr. Kolb is one of those rare entertainers who have a happy faculty of getting on good terms with an audience the moment he steps upon the stage.

MR. FAVERSHAM IN "THE FAUN."

The Play Is Delightful Comedy and Charms Large Audience.

A large audience much appreciative of the humor and delicious satire of William Faversham's play, "The Faun," as well as of his wholly delightful playing of the unique role, laughed and applauded the performance at the Majestic last night. Not only is "The Faun" a most unusual play so far as the one character, the faun, is concerned, but Mr. Faversham has made the part one of lasting charm. It is a play that one would like to see again, possibly several times. Mr. Faversham has created from the clever idea of the playwright a part so fantastic, humorous and lovable that it is not strange people remain in their seats after the play ends and demand the reappearance of Mr. Faversham. That destroys the illusion of the play somewhat but it proves the attraction of the actor and his role. "The Faun" is an odd combination of mythology and modern society. Its satire on the love of money is keen but not bitter nor unpleasant. It has some serious moments during which the faun utters some poetical lines and some of very hard sound sense. The appeal of the play is in its fantastic creation which Mr. Faversham makes of the part. This faun, a lightfooted, rollicking creature of mythology, who comes to an English home for a glimpse of the social world, is a creature of truth. On every hand he finds something that does not ring true either to his conception of happiness or to nature. The people he meets know nothing of real joy. They have false ideas of life in general. They worship money and position. They are so occupied with delving into musty old books, the following of the race horse, the getting and the spending of money or the cause of the suffragette that they have forgotten how to be natural men and women. Into all this the faun drops from an unseen world. Mr. Faversham plays the faun with an elusiveness and a mysteriousness that is felt, very likely, by the entire audience. His conception of the part is beautiful and yet withal it is one of which the memory will always bring forth a smile. Just how Mr. Faversham makes the faun appear to be a creature of the imagination cannot be told in a few words. He does so. Mechanical effects of beautiful scenes from nature aid the audience in appreciating the very charming closing scene.

Mr. Faversham is supported by a company of even excellence. It seemed strange to an audience of this city not to see Miss Julie Opp in support of her husband, but Miss Celia Haskell gave a very good portrayal of the part of Lady Alexander. Next to Mr. Faversham, in moments of comedy work, was Miss Daisy Belmore as Mrs. Hope-Clark. Altogether the performance was as satisfying as any previous appearance of Mr. Faversham and in every way occupies the high plane of artistic excellence of dramatic expression with which Mr. Faversham's name is synonymous.

WILL ARRIVE EARLY.

Local Holiday Stamps to Aid Anti-Tuberculosis Work.

Fort Wayne holiday stamps, the sale of which will be applied to anti-tuberculosis work in this city, will be on sale soon after December 2, according to an announcement made at a meeting of the executive committee of the Anti-Tuberculosis society, held Tuesday afternoon at the Commercial club.

These will take the place locally of the Red Cross stamps which have been on sale for some years. The Fort Wayne stamp has been designed by B. J. Griswold and is in red, green and blue. Mrs. James Merriwether was named chairman of the committee in charge of the stamp sale and other members are Mrs. F. H. McCulloch, Mrs. W. K. Noble and J. B. Franke. A number of sub-committees will be named. Proceeds of the sale will be used to erect a shack colony for the treatment of the disease.

The general meeting of the society will be held at the court house assembly room on the evening of December 5, and arrangements for it are in charge of Dr. VanBuskirk, Dr. Crull and C. L. Biederwolf.

SUIT, $45; LAWYERS, $1,000.

Case in Court for Nine Years Finally Reaches a Settlement.

Napoleon, Ark., Nov. 14.—In a line fence case which has been in the courts nine years and in which numerous lawyers were engaged and expenses amounting to $1,000, though the value of the fence was but $45, has been decided in favor of the plaintiff, Frederick Gecson.

The plaintiff had been ordered by the trustees to build the fence, which he did some time after the order. The next day the trustees built another alongside it.

Injunction was sought against the county treasurer and auditor from collecting for the building of the second fence. The lower court was sustained in the granting of a perpetual injunction.

FORT WAYNE MAN PRESIDENT.

H. D. Kendrick Heads Indiana Organization of BriGcklayers.

Harry D. Kendrick, of this city, was elected president of the Indiana convention of bricklayers and stone masons, which came to a close at Terre Haute Monday evening. Mr. Kendrick has long been a prominent figure in the affairs of the local bricklayers' union and is widely and favorably known.

Muncie was chosen for the 1912 convention, and other officers include Charles Cozart, Indianapolis, vice president; Harry Boone, Kokomo, secretary; C. E. Blood, Terre Haute, treasurer.

CAN SEE TURNERS WORK.

Society Will Keep Open House on Thursday Evening.

The Turnverein Vorwaerts will keep open house at its hall on West Superior street Thursday evening in order that the public may be given an opportunity to see the regular gymnastic work for children. No special exhibition will be given, but the pupils will go through their regular schedule of exercises.

TO INVESTIGATE ORPHANAGES.

Indianapolis, Ind., Nov. 14.—Governor Marshall today ordered the state board of charities to make a thorough investigation of general conditions in all the orphans' homes in the state, both state and institutional. The action of the governor follows the recent exposures of alleged objectionable conditions at the Hadley Orphans' home at Hadley, Ind.

A HOUSEHOLD MEDICINE

That stops coughs quickly and cures colds is Foley's Honey and Tar Compound. Mrs. Anna Feizer, 2526 Jefferson St., So. Omaha, Neb., says: "I can recommend Foley's Honey and Tar Compound as a sure cure for coughs and colds. It cured my daughter of a bad cold and my neighbor, Mrs. Benson, cured herself and her whole family with Foley's Honey and Tar Compound. Every one in our neighborhood speaks highly of it." For night coughing, dryness and tickling in the throat, hoarseness and all coughs and colds, take Foley's Honey and Tar Compound. Contains no opiates. Always in a yellow package. Dreier Drug Co.

TWO DIE IN NICKEL PLATE WRECK.

Ashtabula, O., Nov. 14.—N. Crowley, conductor, and C. M. Nebol, flagman, both of Bellevue, Ohio, were killed, and Engineer L. C. Gulick, of Conneaut, was badly hurt in a rear-end collision of two west-bound Nickel Plate freight trains here today.

THE RIGHT KIDNEY MEDICINE

J. E. Parker, 2021 No. 10th St., Ft. Smith, Ark., says that he had taken many kinds of kidney medicine, but did not get better until he took Foley's Kidney Pills. No matter how long you have had kidney trouble, nor at what stage of the disease your case may be, you will find quick and permanent benefit by the use of Foley Kidney Pills. They also regulate the action of the urinary organs. Start taking them now. Dreier Drug Co.

RASTETTER'S FAIRY THEATER.

The opening of the Fairy Theater under the new proprietorship and management last night, it is reported, was well attended and the entertainment furnished seemed to please the audience extremely. The manager spared no pains and money in securing an attraction that would please, and in "Billy Priest," character and descriptive singer, he has introduced to the Fort Wayne public an extremely high-class entertainer. Tonight Mr. Priest will sing his latest descriptive song success "Jimmy Valatine," a very fascinating and pleasing song—with all the frills and finish. Come and hear him in his original way. Always the best Photo plays every day.

Anthony Cafe. Best service in the city.

Tested in Every Way

and in all lands under the sun—in all conditions of life—by generation after generation—the safest and most reliable family remedy the world has ever known is Beecham's Pills. The good these unequalled health regulators have done, in the quick relief of human suffering and the prevention of serious sicknesses, is beyond calculation.

BEECHAM'S PILLS

can do the same sort of good for you, and for your family. Beecham's Pills do their beneficent work in accordance with Nature's laws. Try a few doses just as soon as physical trouble shows itself and see how immediately effective they are—see how quickly the whole bodily system will be benefited. Then you will know for your own good, why Beecham's Pills are

The Greatest Family Remedy Known

In boxes, with helpful directions, 10c. and 25c., at all druggists.

Greatest Nerve and Blood Tonic

No. 2 **M. I. S. T.** No. 2

I have given personal inspection to the working of M. I. S. T. on the human system, and must say that it entirely meets with my professional sanction.

D. H. LOOMIS,
Lat. Demonstrator of Anatomy, Philadelphia Medical College

What We Guarantee M. I. S. T. No. 2 Will Cure

RHEUMATISM, no matter how long standing. Any case of inflammation of the Bladder or Enlarged Prostate Gland, no matter if the patients have been for years forced to use a catheter. BLOOD POISON IN ANY STAGE. ANY CASE OF DIABETES.

It is no stimulant. Its effects are permanent and lasting. Will cure any case of Stricture without local treatment. Will remove entirely from the system Cancer and Cancerous Germs.

In addition to the above, M. I. S. T. No. 2 has cured many cases of Paralysis, Locomotor Ataxia, Spinal Trouble and apparently incurable diseases of the nerves.

M. I. S. T. has been on the market for over 30 years, and has cured thousands of sufferers. It is prescribed by leading physicians all over the country. It is pleasant to take and absolutely safe. It never increases or diminishes the action of the heart. If you are suffering from any chronic disease you are urged to write to us, no matter how many doctors or kinds of medicines you have tried without relief. WE GUARANTEE TO CURE YOU.

FREE That you may judge of the value of the Great Specific for yourself, we will send you one week's treatment by mail FREE, only asking that when cured yourself you will recommend it to others. Write confidentially to our medical department, giving symptoms. $1 per box, or six boxes for $5.

Address M. I. S. T. CO., Toledo, Ohio

For Sale by Dreier Drug Co., Fort Wayne, Ind.

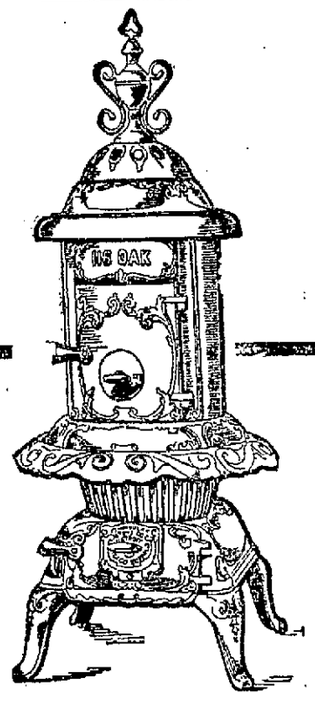

Look at This Fine Oak Stove

Made in four sizes. Burns soft coal, wood, anything.

A good heavy stove at a price:

Prices $8, $9.50, $11 and $13.50

FOX BROS. & CO.
923-5-7-9-931 CALHOUN STREET
COMPLETE HOUSE FURNISHERS

We solicit your general electrical supply business. Our stock is complete, from the finest heating devices, fixtures, etc., to the heaviest construction material.

THE PROTECTIVE ELECTRICAL SUPPLY CO.
123 W. Columbia St. Telephone No. 1813.

COAL AND WOOD

—Best Grades of Coal—
Coke, Charcoal, Wood and Kindling at
Fort Wayne Coal Co.
Phones 1082 and 1905.
WEIGHTS GUARANTEED.

For best quality Anthracite and Domestic Coals at Lowest Prices, Call
OLDS COAL CO.
Home Phone 6034. Bell 261.

City Coal and Supply Co.
H. C. HEINE, Manager.
Anthracite Coal, all sizes,
Yards, Nickel Plate and Lafayette.
Phone 3022.

Wm. Kaough Coal Co.
COAL, COKE, WOOD, Etc.
Yards at Lake Shore Tracks, West of Wells St.
—PHONE 502—

THE DUNN COAL CO.
High Grade Coal, Coke and Charcoal.
Main Office and Yards, 302 Harrison St. Phone 1461.
South Side Yards, 1308 Hayden St. Phone 992.

DR. MARY WHERY
PHYSICIAN AND SURGEON
Office and Residence—104 Berry St. East.
SPECIALTY — Diseases of Women.
Telephone 470. Hours—9 a. m. to 3:30 p. m., and 7 to 9 p. m.

MANSON, FOWLER AND RECORD CYCLES $22.50, $27.00 to $35.00

BICYCLE TIRES $1.50, $1.75 UP TO $4.00. Call, write or phone 904 for our new catalog. We trade, rent wheels on payments. Brosius & Brosius, 123 E. Col. St. Pass auditor.

SCHONE & ANKENBRUCK
UNDERTAKERS and EMBALMERS.
Corner Berry and Barr Sts.
Home Phone 377, Bell Phone 329
C. J. BOTT, Assistant.

J. C. Peltier
UNDERTAKER
Both Phones No. 25
117 WEST WAYNE ST.

Dr. W. T. Ferguson,
Specialty, Diseases of Women and Diseases of the Kidneys.
222 West Wayne Street

Allen County Abstract Office
725 COURT ST.
Prepares Abstracts for all real estate in Allen County, Indiana.
John C. Heller,

—D. C. FISHER—
Insurance, Real Estate and Loans
—No. 128 West Wayne Street.—

GETZ & CAHILL
UNDERTAKERS
1031 Calhoun St.
Open Day and Night.
Both Phones 60.

Latest Fall Designs and Patterns in
SUITS and HATS
THE BUCKEYE,
819 Calhoun St.

Do not believe in cleanliness? Then for goodness sake let us do your cleaning and pressing in our modern, sanitary plant. Regis Dry Cleaning Co., 1203 Calhoun street. Phone 2193 for our wagon. Prompt auto delivery.

OSTEOPATHY.
Dr. K. L. Seaman, 312-313 Shoaff Bldg. Phone 2904; res. 6117.
Diseases of the Stomach, Liver and Bowels a specialty. Children's diseases respond quickly to osteopathic treatment.

Dr. Johnston
OSTEOPATH
4th FLOOR SHOAFF BUILDING TAKE ELEVATOR
Graduate of Kirksville, Mo.
Diseases and Deformities Treated.
—EXAMINATION FREE—
Phone—Office, 1527; Residence, 6534.

THOROUGHLY CLEAN AND PERFECTLY SANITARY
That is the way your washing comes back to you when done by The Troy Laundry Soft Water Method. Phone 160.

SHOP AND RAILROAD NEWS

W. S. WHITBECK IS RE-ELECTED

Y. M. C. A. Makes Him Its General Secretary for 1912.

PENNSYLVANIA AND WABASH CHANGES

Employes of Each Company Given Promotions—Shop News.

The board of management of the Railroad Y. M. C. A. had an interesting meeting at the hall on Calhoun and Holman streets Monday evening, when some officers were elected and the chairmen of committees were selected. Secretary W. S. Whitbeck was re-elected general secretary for the year 1912 and he was also chosen as delegate to the state Y. M. C. A. annual meeting, which will be held at Anderson November 21, 25 and 26. Crawford Griswold, R. H. Mauk and P. H. Doty were also elected delegates to that convention and will attend if they can get away from their work for that purpose. The report of the secretary showed the association to be in good financial and spiritual condition and interest in the work growing. In addition to the election of the general secretary, the following elections were made: Vice chairman, Crawford Griswold; recording secretary, R. H. Mauk; treasurer, P. H. Doty; chairmen of committees—D. D. Miller, on membership; W. M. Wardrop, on finance; M. S. Willson, on rooms and library; R. E. Doty, on lectures and entertainments; P. H. Doty, on religious work; J. G. Littlejohn, on reception; E. D. Bayley, on visitations of sick and injured; S. W. Lenfesty, on foreign work, and H. A. Philley, on music.

TWO BELLEVUE MEN KILLED.

Conductor Crotty and Flagman Neible in Wreck.

The Bellevue Gazette gives the story of a rear-end collision near Ashtabula of freight trains on the Nickel Plate, in which two men known to all Nickel Plate trainmen running into Bellevue lost their lives. They were Conductor N. E. Crotty and Flagman Charles Neible, who were caught in their caboose and crushed to death when an engine pulling another freight train crashed into it during the prevalence of a snow storm. Engineer F. C. Gulick, who resided in Conneaut, sustained a broken leg and other injuries which are not believed to be of a fatal character. Conductor Crotty and Flagman Neible resided in Bellevue and news of their death was a severe shock to the people of that town. The accident happened at 3 o'clock yesterday morning. The tracks were blocked several hours and it was due to this fact that the passenger train service was slightly disarranged yesterday. Some of the trains had to make a detour.

SOME WABASH CHANGES.

Marsh Humphrey Becomes Yard Clerk.

The resignation yesterday of Bernard C. Gallagher as clerk for Yardmaster C. F. Malcolm, of the Wabash, was followed by several promotions. Marsh Humphrey was transferred from the freight house office to fill the vacancy at the yard office; Daniel Callahan was employed as per diem clerk to succeed Mr. Humphrey, and Harry Jones, of West Point, Ind., was employed as collector to succeed Anthony L. Klotz, who has taken an indefinite leave of absence to go to Colorado on account of poor health. Mr. Callahan was formerly employed at the Kidd Medical offices.

There will also be some changes in the clerical part of the stores department. Division Storekeeper H. W. Hurst has granted Chief Clerk J. D. Gage an indefinite leave of absence on account of his health and this necessitates the temporary advancement of some of the other clerks. W. C. Mahrt will be chief clerk, W. E. Tracy will be stock clerk and John Dyson will be casting rack clerk. Each change is a promotion.

APPLIANCE INSPECTOR

Pennsylvania Creates a New Office at Round House.

James E. Whyte has been appointed inspector of safety appliances and boilers at the Pennsylvania round house, a position recently created to meet the requirements of the business of the line. O. L. Riggle, formerly employed in the carpenter department of the tank shop, under Forman Wise, has been appointed foreman of that department at the round house, to succeed Mr. Whyte. Mr. Riggle is a carpenter by trade and has been employed by the Pennsylvania for six years. Mr. Whyte has worked at the shops ten years. He is a Scotchman and a graduate of Edinburg university, coming to America eleven years ago and residing a year in Canada, coming thence to Fort Wayne and taking employment with the Pennsylvania as a truck builder. He was soon promoted to assistant foreman and about two years ago was transferred to the round house as a foreman of the tank department.

TO DISCUSS LAMPS.

T. W. Behan to Address A. I. E. E. Thursday.

"Arc Lamps and Flaming Arcs" will be the subject of a lecture to be delivered by T. W. Behan before the Fort Wayne section of the American Institute of Electrical Engineers at the Fort Wayne Commercial club Thursday evening. None is better qualified to talk on this subject than Mr. Behan and the members of the society anticipate an interesting lecture and will be there almost to the man. A number of men not connected with the society but who are interested in the subject to be handled by Mr. Behan will also be in attendance. Following the lecture there will be a general discussion of the subject and then enjoy a smoker. J. V. Hunter, the secretary of the section, sent out notices of the meeting yesterday.

GRAND OFFICER COMING

Mrs. J. H. Moore Will Inspect O. R. C. Auxiliary.

Kekionga division, No. 51, Ladies' Auxiliary to the Order of Railway Conductors, has been advised that Mrs. J. H. Moore, grand president of the auxiliary, will be in Fort Wayne next Thursday. Arrangements are being made to properly receive and entertain the grand officer and with that end in view the members are requested to attend a meeting that evening, at which Mrs. Moore will inspect the work of the auxiliary.

FIREMAN GOLDEN HURT.

C. J. Golden, the Pennsylvania fireman, who has been "watching" the work train engine at Warsaw at nights for some time, sustained painful injury Sunday night. He was alighting from the cab, when his foot slipped off the step and he fell with considerable force upon his hands, tearing the ligaments at the wrist badly. He was compelled to come home and will not be able to work for some time.

FIREMAN ZELT IMPROVING.

Fireman Herman Zelt, who was supposed to be near death's door last week, has greatly improved and news from his bedside this morning was very encouraging. It is believed he will recover. Mr. Zelt was the most severely injured of the three men who were in the locomotive boiler explosion near Lima three weeks ago.

EXCURSION TO INDIANAPOLIS.

The railways will make one and one-half fare for the round trip rate to Indianapolis Monday and Tuesday, Nov. 20 and 21, tickets good returning up to and including Friday, Nov. 24. The occasion is the meeting of the Indiana grand lodge of I. O. O. F. and the state encampment.

LOUIS NEUROTH BETTER.

Louis Neuroth, foreman of the tin, copper and pipefitting department of the Wabash, has recovered from a severe illness and has resumed personal charge of the department. Mr. Neuroth is a veteran in shop work.

SISTER VERY SICK.

Mrs. McCarthy, wife of Passenger Engineer Dennis McCarthy, of the Nickel Plate, left yesterday afternoon for Columbus, O., where her sister, Mrs. Coffee, is very ill. Engineer McCarthy may follow if there is no improvement in the sick woman within a day or two. Mrs. Coffee has visited Fort Wayne and has a number of friends here.

Returns from California.

Foreman John R. Kretsinger, of the Pennsylvania plaining mills, has returned from a three weeks' visit with old friends on the Pacific coast. Mrs. Kretsinger, who accompanied her husband on the trip, was taken sick en route home and had to stop off in Chicago. She is with her niece, who resides in that city, and will come home the latter part of the week.

Resumes Old Position.

After an absence of nearly three years, Blacksmith William Wartenbee is again on the pay rolls of the Pennsylvania, going to the 'smith shop this morning. During his absence, Mr. Wartenbee was employed in the Wabash shops.

INDUSTRIAL NOTES.

J. B. Cahill is in Chicago on business for the Fort Wayne Electric works.

E. J. McGrath, C. Hoepner and J. M. Cook, Pennsylvania shopmen, are sick and off duty.

W. F. Gaskill has returned from Dayton, Ohio, where he went a week ago to see his sister, who is very sick.

Robert Johns, local freight engineer, with a run between this city and Knox, on the Nickel Plate, is sick and off duty.

Pennsylvania Engineer A. Seigrist was summoned out of the city last night by news of the death of his cousin.

L. Tobias, who had a shoulder injured two weeks ago, reported for duty at the Pennsylvania lumber yards this morning.

B. F. Sarver, general boiler foreman at the Pennsylvania shops, left this afternoon for Danville, Ill., on business for the company.

Machinist W. Ferguson, who had a foot hurt three weeks ago, has recovered sufficiently to report for work at the Pennsylvania erecting shop.

Engineer B. F. Thompson, of the Pennsylvania, is moving his family into the new home he has just completed for them.

W. C. Slater is in New York on business for the Bass Foundry and Machine company. He will return the latter part of the week.

Foreman H. T. Mills, of the Pennsylvania machine shops' tool room, resumed that duty yesterday after being ill a few days.

A. M. Walsh, Pennsylvania passenger engineer, reported for work today. He had been off looking after private business a few days.

Pennsylvania Engineer E. L. Tenney, who had been off duty on account of the death of his brother, resumed his duties on the road this morning.

The Pennsylvania division officials will make an inspection trip over the sub-division D tomorrow. They inspected sub-division C yesterday.

Fireman C. C. Honeck, who had the misfortune to cut the tip of a finger off with a razor some days ago, reported for work on the Pennsylvania yesterday.

Engineer C. H. Titus, who recently purchased property on Main street, is moving into it and has taken a lay off for that purpose. He is employed on the Nickel Plate.

Machinst J. C. Outen, who came here from Altoona recently to work in the Pennsylvania erecting shop, has resigned with the intention of returning to his former home.

Passenger Fireman L. C. DeHaven, of the Pennsylvania, is sick and off duty. Passenger Fireman O. Dirmeyer had his eyes injured by getting sand in them and is also off duty.

Brakeman J. M. Bryan, of the Nickel Plate, has recovered from injuries sustained when he "fired" some coal oil in his furnace to kindle a fire a short time ago. One of his hands was badly burned.

A. A. Burnett, employed in the east car shops, had one of his hands painfully hurt by getting it caught between the handle of a hoisting jack and a block. The injury will prevent work for some days.

R. J. Fisher left yesterday on a tour of the railway centers of Ohio in the interest of the Bass Foundry and Machine company. He will visit Toledo, Cleveland, Dayton and Cincinnati and later go to St. Louis.

The Lake Shore handled the William Faversham Theatrical company on a special train this morning, Fort Wayne to South Bend. The train, which consisted of the engine, a coach and a baggage car, left the city at 8:50.

Stationmaster Ed Brownsburger has completed a vacation and this morning resumed work at the Pennsylvania depot. During Mr. Brownsburger's absence Yardmaster Ross Gardner performed the duties of stationmaster.

Brakeman P. V. Tingle is sick, Brakemen H. Archer and A. J. Bowers are looking after private business and Brakeman E. L. Stone is helping to move his household effects into new quarters. All are Nickel Plate employes.

The boilermakers' in the American Locomotive works at Richmond, Va., are on a strike and work is being more or less held up there. The Pennsylvania is having some engines built at those shops and Fred Huston and James Lynch, of this city, are there to inspect the work.

Frank Schramm, janitor at the Pennsylvania round house offices, has been compelled to take a few days off on account of an attack of rheumatism. Mr. Schramm received a card yesterday notifying him of the safe arrival in Denver, Col., of his wife and son, though the latter was slightly ill en route. They will spend the winter in that city.

BEGAN WORK FOR NICKEL PLATE BEFORE ROAD WAS COMPLETED.

Samuel T. Hooper, whose portrait appears above, is one of the best known Nickel Plate employes in the city and a detailed account of his career on that line would more or less illustrate the building of that property and its growth into one of the prominent freight and passenger railroads of the country, for he took part in the work. Mr. Hooper began his railway work as a fireman on the Western division of the Baltimore and Ohio road, with headquarters at Garrett. That city, was at that time an insignificant little village, but its people were jubilant over the prospects for future greatness, for President Garrett, of the B. & O., had announced that the company would locate its shops there and this promise was fulfilled and the shops opened to business about the time that Mr. Hooper resigned and came to the Nickel Plate.

Helped Build Nickel Plate.

Mr. Hooper's term of service on the Nickel Plate dates from September 19, 1881, when he became a fireman on the construction train at Arcadia, Ohio, several months before the line was built into Fort Wayne. From Arcadia he went to South Wanatah in a similar capacity and worked on the construction train there until the road was completed. Then he was promoted to passenger fireman and was the companion in the cab of Engineer William Gillett in hauling trains between Chicago and Fort Wayne. He was promoted to engineer in 1883 and for two years ran a switch engine in the Stony Island and Chicago yards. Thence he went to the throttle of an engine in the through freight service and moved to Fort Wayne, where he has resided ever since. Six years ago he was promoted to the passenger service and now presides on an engine pulling trains 4 and 5 between this city and Chicago. He puts his train through on time as a rule and has a record second to none for efficiency and carefulness.

Long Member of B. L. E.

Engineer Hooper takes a great interest in brotherhood affairs. While at work on the Baltimore and Ohio he joined the B. L. F. and remained with that order until he was promoted and became eligible to membership in the Brotherhood of Locomotive Engineers, when he transferred his membership to that order. Until Nickel Plate division 537, B. L. E., was organized, Mr. Hooper belonged to division No. 12. When the new lodge was organized, last January, he went with the other Nickel Plate engineers into it and was elected one of the trustees. He is also a member of the Nickel Plate Veteran Employes' association and takes a great interest in the society. Engineer Hooper and his family live at 1028 Main street.

ELECTED GENERAL SECRETARY OF RAILROAD Y. M. C. A. FOR 1912.

WINFIELD SCOTT WHITBECK.

Catarrh Cannot Be Cured

with LOCAL APPLICATIONS, as they cannot reach the seat of the disease. Catarrh is a blood or constitutional disease, and in order to cure it you must take internal remedies. Hall's Catarrh Cure is taken internally, and acts directly upon the blood and mucous surfaces. Hall's Catarrh Cure is not a quack medicine. It was prescribed by one of the best physicians in this country for years and is a regular prescription. It is composed of the best tonics known, combined with the best blood purifiers, acting directly on the mucous surfaces. The perfect combination of the two ingredients is what produces such wonderful results in curing catarrh. Send for testimonials, free.
F. J. CHENEY & CO., Props., Toledo, O.
Sold by Druggists, price 75c.
Take Hall's Family Pills for constipation.

ASK US ABOUT THIS BLOOD REMEDY

Great care should be exercised in the selection of a blood remedy—see that it does not contain mercury; this drug will work havoc with the stomach and derange the entire system.

Nyal's Hot Springs Blood Remedy

is not only free from mercury, but from all other ingredients that are at all injurious.

It is composed of roots and herbs of known virture—those most approved by medical men.

If you are in a weakened condition — blood impoverished—you cannot do better than use this preparation.

—it will build you up in the shortest time possible. Ask us to show you this remedy.

$1.00 the bottle.

Any doctor will tell you that when we compound a prescription it's done right. Bring up your prescriptions.

Ask the Nyal Druggists.

D. & N. Pharmacy, 524 Calhoun St.
Jacob Bill's Drug Store, 1401 E. Creighton Ave.
Zimmerman's Drug Store, 1312 Broadway.
Meinzen Drug Store, 1139 Maumee Ave.
Hutzell's Drug Store, 1402 West Main St.

OUR LOANS $5 to $100

you will find quite an accomodation at this time of year, when the demands are greater than usual. Don't hesitate about calling, you will receive courteous and confidential attention in our private office.

Long time and small payments, weekly or monthly to suit you.

If you own furniture, a piano or stock or you are permanently employed, we will advance you money on your own note.

Interest only 6%.

$ 1.75 six mo. int. on $ 25
3.50 six mo. int. on $ 50
7.00 six mo. int. on $100

If you have a loan elsewhere it will pay you to transfer to us.

INDIANA LOAN CO.
211-212 Shoaff Bldg.
Second Floor.
Home 'Phone 995.
Estb. 1895.

Item Welcomed by Many Men

This recipe can be filled at home, so that no one need know of another's troubles, as the ingredients can be obtained separately at any well stocked drug store. They are in regular use and many different prescriptions are constantly being filled with them.

This will prove a welcome bit of information for all those who are overworked, gloomy, despondent, nervous and have trembling limbs, heart palpitation, dizziness, cold extremities, insomnia, fear without cause, timidity in venturing, and general inability to act naturally and rationally as others do, because the treatment can be prepared secretly at home and taken without any one's knowledge.

Overworked office men and the many victims of society's late hours and dissipation will, it is said, find the restorative they are in need of.

If the reader decides to try it, get three ounces of ordinary syrup sarsaparilla compound and one ounce compound fluid balmwort; mix and let stand two hours; then get one ounce compound essence cardiol and one ounce tincture cadomene compound (not cardamom), mix all together, shake well and take a teaspoonful after each meal and one when retiring.

A certain well-known medical expert asserts that thousands of men and many women are sufferers all because of dormant circulation of the blood and a consequential impairment of the nervous force, which begets the most dreadful symptoms and untold misery.

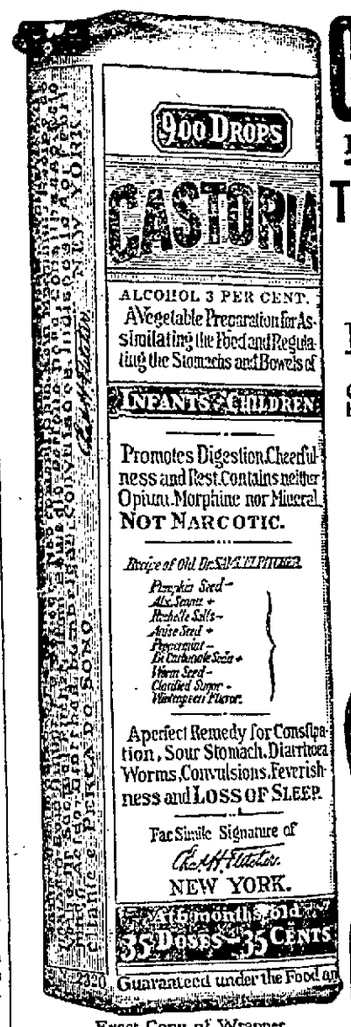

Exact Copy of Wrapper.

CASTORIA
For Infants and Children.
The Kind You Have Always Bought
Bears the Signature of Chas. H. Fletcher.
In Use For Over Thirty Years
CASTORIA
THE CENTAUR COMPANY, NEW YORK CITY.

The Best Book to Have

Is a bank book in the Savings Department of the Tri-State Loan and Trust Co.

It Grows More Interesting Every Minute—Also More Valuable.

The longer you have it the longer you desire to keep it.

4% paid on all sums from $1.00 upward.

Tri-State Loan & Trust Co.

Paid up Capital, $300,000.00. Assets, $4,700,000.00.

CHARLES A. WILDING, President.
GEO. W. PIXLEY, Secretary.

Try our 25c noon lunch from 11 to 2 and you will go no where elese. Hof Brau.

The Fur Gloves and Caps are selling these days. We have the greatest stock of Gloves and Caps shown in the state.
PATTERSON-FLETCHER CO.

CAN YOU BEAT US.

Hof Brau Specials—Guinea Fowl, Water Duck, Rabbits, Lobsters, Little Neck Clams.

Ask for the Patterson-Fletcher Co. Full Dress Shirt. It's a shirt you want.

Visit The Anthony.

FOR FULL DRESS OCCASIONS.

We have everything you want. We can fit you perfectly in a full dress suit at $25, $30, $35, $40, $45 or $50. Regulars, stouts, stubs and slims. Ask for the Patterson-Fletcher Co. full dress shirt. A coat shirt that allows you to put in studs before putting on the shirt.
PATTERSON-FLETCHER CO.

Boys' and youths' caps in all sizes to match the overcoat.
PATTERSON-FLETCHER CO.

Try Sentinel Want Ads.

Would Not Commit Himself.

"Which is the greater statesman, Mr. Asquith or Mr. Balfour, and why?" This was question No. 8 on Smithson's examination paper, and Smithson was weak on political questions. Which is the greater statesman? Should he toss up? Should he take the names in alphabetical order? Should he— Ah, an idea! Smithson's brow cleared and, seizing his pen, he wrote:

"If we consider carefully who Asquith and Balfour are; if we look thoughtfully at what they have done and ask ourselves which is the greater statesman, we must unhesitatingly answer in the affirmative."—Tit-Bits.

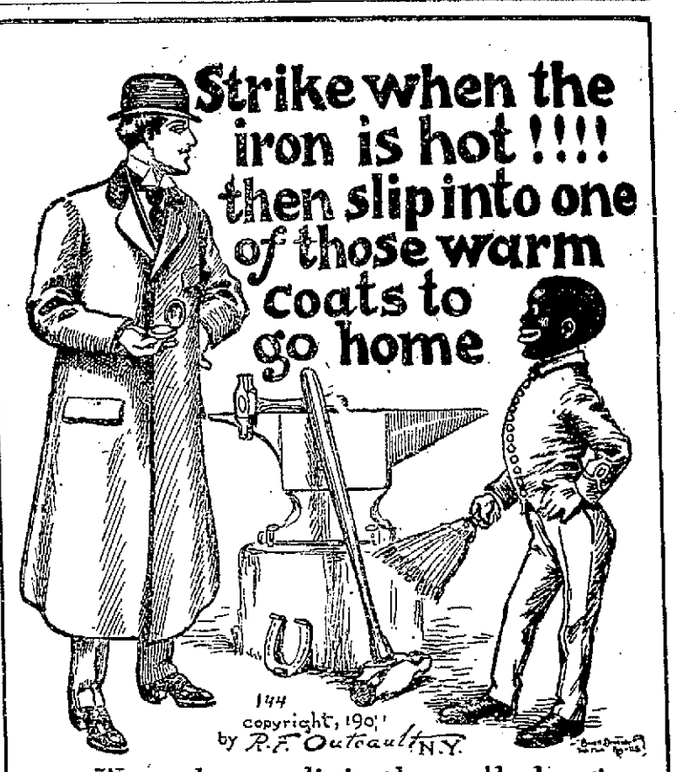

We make our living honestly by giving honest values to the man who gives us his hard earned money. Come into our store; you will find it a busy store. Where they are busy is a good place to buy, because the goods do not stay on the tables and in the shelves. They move.

Why? Because we make fair prices on good clothing.

We don't juggle prices.

Kratzsch & Schroeder
618 Calhoun St.

Latest Markets

MARKET SQUARE WAS DESERTED

It Was Market Morning, But Sellers and Buyers Were Not There.

WHEAT IS UP A CENT

Although this was the regular market morning, the Barr street market space, from Main to Washington streets, was deserted today, especially during the early forenoon hours. Up to 9:30 o'clock, when the reporter made his market rounds, not a single farmer with country produce for sale was on the lots within the points mentioned. Between Main and Columbia there were several farmers offering grain at wholesale, but there were not over a half dozen. In fact, it might be said that there was no public market today. And it will be more or less the case during the rest of the fall and winter.

While the receipts of all classes of country produce was light, there is no change today in prices. The tendency, however, is upward, especially in regard to butter and eggs. Poultry prices will advance as Thanksgiving approaches and turkeys will range high.

Wheat has made an advance of one cent, being now 91c. Corn, old, is 64c, although more was paid on the streets, ranging up to 70c. New corn is yet quoted at 50c and oats at 45c. Hogs and cattle remain unchanged, the top hog price being $5.85.

Considerable activity is characterizing the local fur market and there has been an advance in a few classes, particularly horsehides. From this time until the winter closes fur prices will be watched with some interest on the part of the farmers.

A new quotation inserted in The Sentinel's "hide and seed" market is one regarding medicinal roots—ginseng root and gold seal root. The former is quoted at $5 and $6 a pound and the latter at $4 and $4.50 a pound. Both these roots are found wild in the country around Fort Wayne and in some instances they are cultivated by the farmers. They are used in the making of medicines and are very valuable, as will be seen by the prices quoted. Much of both roots are brought to this city for sale. Within the last two weeks farmers have received here in Fort Wayne over $1,200 for these two medicinal roots they have brought into the city.

WHOLESALE PRICES.

Wheat—91c bu.
Corn—Old, 64c bu; new, 50c bu.
Oats—45c bu.
Barley—80c bu.
Rye—80c bu.

PRODUCE QUOTATIONS.

[Corrected Today by C. M. Wiener, of Wiener & Co.]

Eggs—Fresh gathered extra candled, 32c doz; regular selected extras, 29c; prime firsts, 28c.
Potatoes—New home-grown, 75@80c.
Butter—Fancy Elgin creamery, tub, 30@31c lb; fancy Elgin 1-lb. prints, 32c; fresh country butter, 30@32c lb; packing stock, 19@20c lb.
Apples—40@75c bu.
Turkeys—13@14c lb.
Chickens—Hens, 9@10c lb; springers, 11@12c lb.
Cheese—Cream, 16c lb; brick, 17c lb; Swiss, 20c lb.

BEYER BROS. CO., PRODUCE.

[Corrected Today by C. L. Hall, Mgr.]

Eggs—Fresh gathered firsts, loss off, 27c doz; candled eggs, guaranteed, 21c doz.
Butter—Fancy Winona prints, 33c lb; tub, 31@32½c lb; Sweet Clover process butter, 26c lb.
Cheese—Wisconsin cream, 16c lb; long horns, 17c lb.

RETAIL STREET MARKET.

Eggs—Fresh gathered extras, 32@35c doz.
Butter—Elgin creamery per lb., 30@33c; country butter, 33@35c lb.
Potatoes—75@85c bu.
Chickens—9@11c lb.
Ducks—Dressed, 19@22c lb.
Turkeys—15@16c lb.
Apples—65@90c bu.

GRAIN QUOTATIONS.

[C. Tresselt & Son's Quotations.]

Winter wheat, straight	$4.40@4.80
Winter wheat, patents	5.40@6.00
Spring wheat, patents	5.00@5.60
Graham flour	4.40@4.80
Rye flour	5.00@5.20
Pumpernickle	4.40@4.50
Screenings, per bu.	$22.00
Chopfeed, per ton	30.00
Bran, per ton	24.00
Shorts, per ton	2..00
Cracked corn, per cwt.	$1.60
Middlings, per ton	25.00
Cornmeal, fine, per cwt.	1.60
Cornmeal, coarse, per cwt.	1.40
Wheat, per bu.	.91c
Oats, per bu.	.45c
Rye, per bu.	.80c
Barley, per bu.	.80c
Corn, per bu., old	.63c
Corn, per bu., new	.50c

[Corrected by H. Bash, Mayflower Mills.]

Wheat—91c per bu.
Corn—Old, 63c bu; new, 50c bu.
Oats—45c bu.

DO IT NOW

CALL UP PHONE NO. 2736 ABOUT THESE PROPERTIES.

Oliver, near Pontiac, 5 rooms, both kinds water, electric lights, good barn; $2,100.
South Wayne Ave.; 7-room house, both kinds of water, electric lights, handy to car; $2,200.
East Jefferson, 7-room cottage, both kinds water, electric lights, gas, pavement; $3,000.
Lafayette St., near Eckart, 4-room cottage, corner lot; only $1,100.
A fine building lot, 5 blocks from court house, pavement, gas, water; $1,000.

John H. Vesey
514-516 SHOAFF BLDG.

Flour—Winter wheat, straight, $4.60@5.00 bbl.
Rye—80c bu.
Barley—80c bu.
Bran—$24.000 ton.
Shorts—$24.00 ton.
Middlings—$25.00 ton.
Chop Feed—$28.00 ton.

HIDES, SEEDS, ETC.

[Quotations S. Bash & Co.]

Cured hides, 12½c lb; green hides, 9c lb; cured calf hides, 17c lb; green calf hides, 14½c lb; horsehides, $3.75@4.00; red cloverseed, $10.50@11.00; alsike cloverseed, $9.50 bu; wool, merchantable, 19c lb; unmerchantable, 15c lb.

[Quotations of Well Bros. & Co.]

Cured hides, 12@12½c lb No. 1 horsehides, $3.75@4.00; No. 1 green calf hides, 14½c lb; No. 1 green hides, 9c lb; cured calf hides, 17c lb; No. 1 unwashed wool, 19c lb; tallow, 5½@6c lb; country mixed rags, 80c cwt; No. 1 rubber, 8¼@8½c lb; cut arctics, 6¾@7c lb; light copper, 9c lb; heavy copper, 11c lb; heavy red brass, 8¾@9c lb; light brass, 5@5½c lb; tinfoil, 32@33c lb; ginseng root, $5.00@6.00 lb; gold seal root, $4.00@4.50 lb.

CITY SCALES—RETAIL PRICES.

Hay—$17.00@20.00 ton.
Oats—46@52c bu.
Corn—54@63c bu.

LIVE STOCK MARKET.

[Corrected by Fred Eckart Packing Co.]

Hogs—	
130 to 150 lbs.	$5.25
235 to 300 lbs.	5.60
160 to 225 lbs.	5.85
Cattle—	
Steers, good	$4.00@4.50
Heifers, good	3.50@4.25
Cows	2.50@3.00
Bulls	3.00@3.50
Veal Calves	5.50@8.50
Sheep and Lambs—	
Sheep	$2.00@2.50
Lambs	4.50@5.00

GRAIN AND PROVISIONS.

Chicago Market.

Chicago, Ill., Nov. 14.—With the European visibly supply showing a smaller increase than expected traders on the bull side of the wheat market today felt somewhat encouraged. December started at 93⅝c to 93½c unchanged to ⅛c lower, and rose to 93¾c.

Light receipts southwest furnished additional help. The close nevertheless was steady, with December a shade net higher, at 93½@93⅝c.

Firm cables gave strength to corn. December opened at 63⅛c to 63⅜c, last night's figures, to ¼c higher and advanced to 64½c.

Covering by shorts sent the market still higher. The close was steady at 62⅞c for December, a gain of ⅜c net.

Oats showed sympathy with the gain in other cereals. December started unchanged at 47⅜c and went up to 47¾c.

The huge run of hogs west made provisions week. Initial sales were a shade to 7½c down, with May delivery $16.60 to $16.42, for pork, $9.50 for lard and $8.52½ for ribs.

Range of Prices for the Day.

Chicago, Ill., Nov. 14.

	Open.	High.	Low.	Close.
Wheat—				
Dec.	.93⅜	.93¾	.92⅞	.93½
May	.99½	1.00⅛	.94¼	.99⅝
Jan.	.94⅜	.94¾	.94¼	.94½
Corn—				
Dec.	.63⅛	.63¾	.63⅛	.63⅞
May	.64½	.65⅛	.64⅛	.65
July	.64⅜	.65⅛	.64⅝	.64⅞
Oats—				
Dec.	.45⅝	.47¾	.47½	.47⅝
May	.50⅛	.50⅜	.50¼	.50⅜
July	.46⅜	.46⅜	.46½	.46⅝
Mess Pork, per bbl.—				
Jan.	16.17½	16.22½	16.17½	16.17½
May	16.60	16.62½	16.55	16.57½
Lard, per 100 lbs.—				
Jan.	9.27½	9.30	9.25	9.25
May	9.47½	9.50	9.47½	9.47½
Short Ribs, per 100 lbs.—				
Jan.	8.37½	8.40	8.35	8.37½
May	8.52½	8.57½	8.52½	8.52½

Car Lot Receipts.

Chicago, Ill., Nov. 14.—Wheat—Receipts today were 69 cars, with 9 of contract grade.

Corn—Receipts today were 240 cars, with 11 of contract grade.

Oats—Receipts today were 115 cars.

Total receipts of wheat at Chicago, Minneapolis and Duluth today were 331 cars, compared with 552 cars last week and 414 cars the corresponding day a year ago.

Toledo Seed Market.

Toledo, O., Nov. 14.—Cloverseed—Cash, $12.37½; December, $12.42½; May, $12.45; No. 2, $12.00@12.10; No. 3, $11.75@11.85; rejected, $11.40@11.60; no established grade, $8.50@11.10.

Alsike—Prime, $10.55; December, $10.80; March, $11.00.

Timothy—Cash, $7.42½; December, $7.47½; March, $7.57½.

Chicago Cash Grain.

Chicago, Ill., Nov. 14.—Cash wheat—No. 2 red, 94¾@95¾c; No. 3 red, 93@94c; No. 2 hard, 96@1.01; No. 3 hard, 93@1.00; No. 1 northern, $1.07@1.09; No. 3 northern, $1.02@1.07; No. 2 spring, 98@1.02; No. 3 spring, 95@1.02; No. 4 spring, 90@1.00; velvet chaff, 90@1.02; durum, 85@1.03.

Corn—No. 2, 71½@73½c; No. 2 white, 72@73c; No. 2 yellow, 73½@74c; No. 3, 71@72c; No. 3 new, 63@64c; No. 3 white, 71½@72c; No. 3 white, new, 63@64c; No. 3 yellow, 73½@74c; No. 3 yellow, new, 65½@66½c; No. 4, 70½@71c; No. 4, new, 60½@61c; No. 4 white, 70½@71c; No. 4 white, new, 60½@61c; No. 4 yellow, 73@73½c; No. 4 yellow, 63½c.

Oats—No. 2, 47½@47¾c; No. 3 white, 49@49¾c; No. 3, 47¼c; No. 3 white, 48@48¾c; No. 4 white, 47½@48c; standard, 48½@49½c.

Rye—No. 2, 90½@91c.
Barley—85@1.28.
Timothy—$13.00@15.65.
Clover—$13.50@20.00.

LIVE STOCK.

East Buffalo Market.

East Buffalo, N. Y., Nov. 14.—Hogs—Receipts today were 7,200 head; shipments today were 1,140 head, all to New York; official shipments to New York yesterday were 4,560 head; market closing steady; mediums and heavies, $6.60@6.70; yorkers, $6.50@6.60; light yorkers, $6.20@6.40; pigs, $6.00@6.10; roughs, $5.80@6.00; stags, $4.25@5.25.

Sheep and Lambs—Receipts today were 7,000 head; market steady for sheep and 25c to 35c lower for lambs, with tops at $6.00.

Cattle—Receipts today were 1,200 head; market slow.

Chicago Market.

Chicago, Ill., Nov. 14.—Cattle—Receipts today were estimated at 10,000 head; market steady; beeves, $4.65@9.10; Texas steers, $4.00@5.80; western steers, $4.35@7.20; stockers and feeders, $3.00@5.70; cows and heifers, $2.00@5.85; calves, $5.50@8.00.

Hogs—Receipts today were estimated at 3,300 head; market 5c lower; light, $5.75@6.40; mixed, $5.90@6.55; heavy, $5.95@6.55; roughs, $5.95@6.20; good to choice heavy, $6.20@6.55; pigs, $3.85@5.40; bulk of sales, $6.25@6.45.

Sheep and Lambs—Receipts today were estimated at 42,000 head; market slow and 10c lower; native sheep, $2.50@3.90; western sheep, $2.60@3.90; yearlings, $3.75@5.00; native lambs, $3.75@6.20; western lambs, $3.75@6.00.

Toledo Closing Prices.

Toledo, O., Nov. 14.—Closing prices today were as follows:

Wheat—Cash, 96½c; December, 96¾c; May, $1.01¾; sale July, 96½c.

Corn—Cash, 66c; December, 65¼c; May, 66¼c; July, 66¼c.

Oats—Cash, 50c; December, 50¾c; May, 52¾c; July, 48½c.

Rye—Cash, 94c.

Pittsburg Market.

Pittsburg, Pa., Nov. 14.—Cattle — Receipts, none.

Hogs—Receipts today were 2,500 head; heavy yorkers, $6.60; pigs, $6.00.

Sheep and Lambs—Receipts today were 1,000 head; top sheep, $3.85; top lambs, $6.00.

Calves—Receipts today were 200 head; tops, $9.25.

PRODUCE AND POULTRY.

Chicago Market.

Chicago, Ill., Nov. 14.—Butter—Market easier; creameries, 24½@32c; dairies, 22@28c.

Eggs—Market steady; today's receipts were 2,598 cases; at mark, cases included, 18@21c; firsts, 23@25c; prime firsts, 26@28c.

Cheese—Market steady; daisies, 14½c; twins, 14¼c; young Americas, 14¾c; long horns, 14¾c.

Potatoes — Market strong; Wisconsin, 75@80c; Michigan, 80@83c.

Poultry—Alive, market firm; turkeys, 14c; chickens, 8½c; springs, 10½c.

Veal—Market steady; 50 to 60 lb. wts., 8½@11½c.

New York Market.

New York, Nov. 14.—Butter — Market steady; receipts today were 10,653 packages; creamery specials, 34½ asked; do extras, 33½c; do firsts, 31@32½c; do seconds, 28@30c; state dairy, tubs, finest, 32c; good to prime, 28@31c; process firsts, 23@23½c.

Cheese — Market firm; receipts, 3,211 boxes; state whole milk, September and earlier specials, 15½c; do average fancy, 15c.

Eggs—Market steady; receipts, 7,702 cases; fresh gathered extras, 37@39c; do extra firsts, 34@36c; do firsts, 31@33c; do seconds, 28@30c; do thirds, 23@26c; held, fresh, poor to good, 20@26c; refrigerator special marks fancy, local storage charges paid, 22c; western gathered whites, 33@40c; state, Pennsylvania and nearby hennery browns, 38@39c; gathered brown and mixed colors, 30@37c.

Poultry—Alive, market steady; western chickens, 10½@11½c; fowls, 10@11½c; turkeys, 14@16c; dressed poultry, market easy; western chickens, 7@16c; fowls, 7@16½c.

OIL.

Toledo Market.

Toledo, O., Nov. 14.—North Lima, 82c bbl; South Lima and Indiana, 77c bbl.

Pittsburg Oil Market.

Pittsburg, Pa., Nov. 14.—Oil closed at $1.30.

STOCKS AND BONDS.

The Day on Wall Street.

New York, Nov. 14.—Changes in the opening prices of stocks today were small and irregular. The Harriman stocks, the coalers, United States Steel and Atchison made small gains, while American Smelting, Northern Pacific and Southern Railway showed some heaviness. National Biscuit, which advanced ¾, was the strongest stock. Canadian Pacific lost a point and American Car and Foundry ¾ point.

There were alternate periods of strength and weakness in the active stocks with fluctuations wide in Union Pacific, Reading, Lehigh Valley and United States Steel. National Biscuit moved up 1¾ and Great Northern preferred and Norfolk & Western 1.

Despite early evidence of firmness among some of the speculative leaders, the stock market was hesitating and irregular during most of the morning with a downward tendency. The market was affected unfavorably by the ouster decree against the International Harvester company in Missouri, which not only caused acute weakness in that stock, but depressed the general list. International Harvester stocks dropped 5⅝ to 102⅞. Bonds were irregular.

The shorts beat a hurried retreat when manipulative tactics were resumed in the coalers and Harriman stocks. Lehigh Valley was bid up from 178⅝ to 180⅞. Reading fell 157 to 152⅞. This demonstration put an effectual check on short selling elsewher and the market rebounded swiftly. St. Paul was about the only leading stock that did not recover to yesterday's closing price or above.

The market closed heavy. In the last fifteen minutes the market again pursued a downward course and there were recessions in many cases from 1 to 1⅛ from the best figures.

Interurban Time Tables.

Ft. Wayne & Northern Indiana Traction Company.

Revised schedule of trains leaving Fort Wayne for Huntington, Wabash, Peru, Logansport, Delphi, Lafayette, Indianapolis and all intermediate stations:

5:45 A. M.	11:45 A. M.	*5:15 P. M.
*6:55 A. M.	*12:55 P. M.	5:45 P. M.
7:45 A. M.	1:45 P. M.	7:15 P. M.
*8:55 A. M.	*3:15 P. M.	8:45 P. M.
9:45 A. M.	4:15 P. M.	11:05 P. M.

*Limited Train.

Revised schedule of trains leaving Fort Wayne for Bluffton, Muncie, Indianapolis and all intermediate stations:

*5:50 A. M.	12:50 P. M.	6:50 P. M.
6:50 A. M.	*1:50 P. M.	*7:50 P. M.
*7:50 A. M.	2:50 P. M.	*9:50 P. M.
8:50 A. M.	*3:50 P. M.	10:50 P. M.
*9:50 A. M.	4:50 P. M.	
10:50 A. M.	*5:50 P. M.	

*Limited Train.

FORT WAYNE & NORTHERN INDIANA TRACTION CO.

Railroad Time Tables.

GRAND RAPIDS & INDIANA RAILWAY

North Bound.

2:20 A.M.	Daily	Mackinaw
8:50 A.M.	Daily	*To Grand Rapids
4:13 P.M.	Daily	Except Sunday
12:40 P.M.	Daily	Gr. Rapids and Cadillac

*Daily except Sunday.

South Bound.

1:15 A.M.	Daily
6:25 A.M.	Except Sunday
12:25 P.M.	Except Sunday

NICKEL PLATE.

Departing time of trains from Ft. Wayne
*Local Freight.

Eastbound.		Westbound.	
No. 6	2:25 A.M.	No. 5	2:20 A.M.
No. 2	8:10 P.M.	No. 1	12:30 A.M.
No. 4	8:05 P.M.	No. 3	4:40 P.M.
No. 20*	7:25 A.M.	No. 51	7:00 A.M.

WANTED.

WANTED—Lady cashie. for Fairy theater. Apply at once to manager.

WANTED—Dressmaker to work by the day. 1115 Fulton St.

WANTED—Second cook, porter and dining room maid, at Hope Hospital. 13-3t

WANTED—An all around man, one that can help in power house, no family. Apply Allen County Orphans' Home. 11-14-tf

WANTED—Men to prepare for positions now waiting at top wages. Learn the barber trade. Few weeks qualifies. No dull seasons—no strikes—cash every Saturday night. An army of graduates depending upon us for help. Apply by mail. Moler Barber College, Chicago, Ill. 11-6t

WANTED—A girl for general housework; good wages. Phone 6142, or call 2421 S. Hoagland Ave. 11-2-tf

WANTED—Experienced girl for general housework; family of three. Apply 1216 West Wayne St. 11-9-tf

WANTED—Girl for house work small family good wages. 2331 Hoagland Ave. 11-13-tf

WANTED—Experienced lady canvasser; must furnish reference. Address Box 395, care Sentinel. 9-27-tf

WANTED—Boarders and roomers at 123 Wallace St., two blocks from Pennsylvania depot. All conveniences. 11-14-tf

WANTED—Girls to do pen work; pleasant office positions; permanent work and excellent opportunity to advance. Good salaries paid. J. W. Kidd Co. 14-3t

WANTED—Position by middle aged lady, one who has had experience in clerking or office work. Can give good reference. Address Clerk, care Sentinel. 14-2t

WANTED—Girl for housework and to assist with baby no washing or ironing. Mrs. A. T. Bailey, 920 Lincoln Ave. 11-13-tf

WANTED—Work as public stenographer, shorthand and all kinds of typewriting. Adolph C. Bieberich, 509 Bass Blk. Phone 1874. 9-5t

WANTED—Table boarders at 1224 McClellan St., private family. 13-2t

WANTED—Have you any newspapers or magazines that you will donate to THE AMERICAN BOY SCOUTS, to assist in uniforming the boys of this city? We will call for them if you will send us your address. THE AMERICAN BOY SCOUTS. EDWIN T. JACKSON, Scout Master. Headquarters 802 W. DeWald St. Phone 6695. 10-10-tf

FOR RENT.

FOR RENT—Six-room cottage on Pleasant Ave. Call at 936 High St. 11-8-tf

FOR RENT—Two houses; one 6-room, the other 7 room. Call at 1158 Monroe St. 10-23-tf

FOR RENT—Store room and living rooms upstairs, 2028 South Calhoun St. Inquire at The Boston Store. 8-27-tf

FOR RENT—Two front rooms third floor. Inquire at Clear's Photo Studio, 706 Calhoun St. 11-8-tf

FOR RENT—Rooms. A special low weekly rate for the winter. Hotel Centlivre. 11-6-tf

FOR RENT—Two second-story unfurnished front rooms. Not for housekeeping purposes. 1211 Calhoun St. 14-3t

FOR RENT—Modern 8-room heated flat, in Schwelder Apartment. Inquire at 224 West Wayne. 11-14-tf

FOR RENT—Twelve-room house on Baker St. Inquire at 224 West Washington St. Phone 3063-blue. 14-2t

FOR RENT—Office rooms in our modern up-to-date building. People's Trust and Savings Co. 6-26-tf

FOR RENT—One large modern front room, furnace heat, two squares from court house. 129 East Washington St. 13-2t

FOR RENT—Large, light room for light manufacturing, second floor. Corner Washington and Clinton. Cope Grant Co., Printers. 11-2-tf

FOR RENT—Office rooms in Flick Bldg., Floral Hall, third floor Flick Bldg., for lodge or social purposes. Inquire C. B. Flick, 207 West Berry. 11-8-tf

FOR RENT—Furnished room in private family, 1224 McClellan St., between Douglas and Lewis St. meals if desired. 13-2t

FOR RENT—Furnished front room; furnace heat, electric light, soft water bath, lady, or gentleman, pleasant location. References required. Address Box 23, care Sentinel. 11-7-tf

FOR RENT—Four-room flat in the White Apartments. Telephone 2651-red. 10-23-tf

FOR RENT—Seven-room modern cottage, 521 West Berry St. Inquire M. J. Blitz, 822 Calhoun. Phone 479. 11-11-tf

FOR RENT—New modern 8-room house on Wells St. Inquire 1664 Wells St. 11-4-1m

FOR RENT—Eight-room modern house, 436 Montgomery St. Inquire 442 Montgomery. 11-3-tf

FOR RENT—Eight-room house with bath and furnace, 204 W. Butler St. Apply 125 West Butler. 11-10-tf

FOR RENT—Six-room all-modern house, 2118 Broadway. Peddicord & Sigrist, 813 Shoaff Bldg. Phone 357. 11-1-tf

FOR RENT—Strictly modern eight-room house, 211 East Woodland Ave. Inquire K. Vorndran, Rooms 3 and 4, Pixley-Long Block. 11-7-tf

FOR RENT—Eight-room house, all modern except furnace, in good condition, at 516 West DeWald St. Inquire at 416 West Butler St. 14-3t

FOR RENT—Truck farm 7¾ acres ½ mile north of Centlivre park. R. F. D. No. 1 Box 6. Inquire William Hildebrand, R. F. D. No. 3, Box 12. 14-3t

FOR RENT—2114 Nelson St.; 2805 Hanna St., modern; 426 East Pontiac St., modern; 434 W. Creighton Ave.; 1016 Jackson St. Schrader & Wilson, Main and Court Sts., first floor. 2-21-tf

FOR RENT—We keep a rent list and are also prepared to sell you a house for a small payment cash, balance like rent.
W. E. DOUD,
1-16-tf Third Floor Shoaff Bldg.

FURNISHED HOUSE.

FOR RENT—A beautiful modern house of 6 rooms; only built one year; nice south side location, within ½ block of car; completely furnished, except silver, dishes, linen and bedding. Fine for young married couple. Rent reasonable. Address Box 1, care Sentinel. Nov. 14-16-18

FOR SALE.

FOR SALE—National cash register. Inquire 1418 Calhoun St. Phone 461. 14-2t

FOR SALE—New Heating stove and furniture, etc. 1328 Union St. 14-2t

FOR SALE—Fine Born range; had but very little use; will be sold cheap. 2825 Harrison St. 13-3t

FOR SALE—Elegant electrical fixtures at a big sacrifice; also a good couch for sale cheap. Call 318 East Lewis St.

FOR SALE—Handsome solid mahogany office table. 4x8 feet, cost $125.00; will take $60. Room 713 Shoaff Bldg. 10-6t

FOR SALE—Old papers for wrapping and to put under carpets; 5c a bundle. At The Sentinel office. 8-3-tf

FOR SALE—A second-hand coupe, very cheap, needs a little paint, but in other respects it is good. Cost $550.00. Will sell for $100.00. Address Dickey, care Sentinel. 7-6t

FOR SALE—One Fisher piano, upright; must be sold at once; cash or payments. Fort Wayne Loan Co., Room 2, 706 Calhoun St. Phone 833. 10-17-tf

FOR SALE—New 6-room house, 430 Eckert St., all modern. Price $1,850. Cash or payments. Will take lot in part payment. Emmett Martin, 710 Buchanan St. 10-30-tf

FOR SALE—At a bargain on account of owner leaving city; new 6-room house, with bath, electric lights, furnace and entire cellar cemented. Phone 517. 10-24-1m

FOR SALE—Good 7-room house on Brackenridge St., near Webster. A special bargain, $2,700.
W. E. DOUD,
1-16-tf 3rd Floor Shoaff Bldg.

FOR SALE—Six-room house with lights and toilet, on Putman St. Price, $2,300. Payment plan.
W. E. DOUD,
1-16-tf 3rd Floor Shoaff Bldg.

FOR SALE—Any of the unsold houses and lots near Pape Homestead yet unsold, we offer on the payment plan.
W. E. DOUD,
1-16-tf 3rd Floor Shoaff Bldg.

FOR SALE—A new, highly modern residence, ready for occupancy, on paved street, near Smart school. Will sell on payment plan.
W. E. DOUD,
1-16-tf 3rd Floor Shoaff Bldg.

FOR SALE—New 7-room house with every convenience; paved street; southwest central location. Terms granted.
W. E. DOUD,
1-16-tf 3rd Floor Shoaff Bldg.

CACKLE! CACKLE! CACKLE! Yes, the hens are all cackling when fed on Conkey's Laying Tonic and you will have eggs to sell. S. Bash Seed Store. Nov. 14-16-18

MR. POULTRYMAN: When you see your chickens moping, wheezing, swollen-headed and sneezing, we recommend Conkey's Roup Remedy. For sale and guaranteed by S. Bash Seed Store. Nov. 14-16-18

LOST AND FOUND.

LOST—Wolf & Dessauer package. Reward if returned to Sentinel office.

LOST—Brindle bull pup; wore black collar with brass spots. Reward if returned to 2807 Jane St. 14-2t

LOST—Lady's gold watch, Sunday, between 324 East Jefferson and 720 Madison. Return to 324 East Jefferson. Reward. 14-3t

SECONDHAND FURNITURE.

I am paying the highest cash prices for Furniture and Stoves, at 1213 Calhoun St. Phone 2221. I TOMKINSON. 3-9-tf

FOR SALE

REAL ESTATE.

Modern Homes Ready for Occupancy

We are offering this week three bargains in modern homes now ready for occupancy. They are homes that must appeal to you in every way and should be seen by all homeseekers.

On Fairfield Avenue

House of cement plaster construction on beautiful corner lot, drive in rear. All sewer and paving assessments fully paid. Rooms sunny and light, hardwood floors, large living room, cosy bed chambers with bath. House contains best of plumbing and furnace, and all modern conveniences. Located only one block from car line and is on handsomest residence street in Fort Wayne.

In Shawnee Place

On Shawnee drive a cement plaster house of mission type with wide overhanging roof, and large porch, stands upon an ideal lot. Interior plan of house is ideal. Rooms large and light and handsomely appointed. Oak finishing and floors. Basement under whole house and all modern conveniences. House faces 82 foot parked drive and is a rare bargain.

In Lakeside

Most attractive home of cement and shingle construction, sunny living room and dining room. Bed chambers light and airy. Kitchen a gem of compactness and convenience. Best of plumbing and perfect furnace. Cemented basement under whole house. Within two blocks of fine public school and ten minutes' walk of court house.

The WILDWOOD BUILDERS

PHONE 2147. 605-606 SHOAFF BUILDING.

GO SOUTH
Get Away From
COLD WEATHER
GO SOUTH WHERE
You Can Enjoy Life and NOT FREEZE

Buy ALABAMA Land on the MOBILE PLAN

Cut Out and Mail This Coupon for Information

Mr. John H. Vesey, 514-16 Shoaff Bldg., Fort Wayne, Ind.:

Dear Sir: Please send me without any expense or obligation on my part free booklet, together with other information telling how to buy "ALABAMA LAND ON THE MOBILE PLAN." Yours truly,

Name..

Address..

See display of products in Patterson-Fletcher's window.

JOHN H. VESEY

Phone 2736 514-16 Shoaff Bldg.

Office Open Evenings.

You Can Find the Best Investment in Farm or City Property at Monroe W. Fitch & Sons

In west end, ½ block from Wayne St., we offer a thoroughly modern 6-room home with hardwood floors, laundry in the basement, for a consideration of $5,000; pavement paid.
Another in the west end, thoroughly modern, beautiful home with large barn or garage, for $3,900.
Two acre lots with good homes, well located at New Haven, near street car line; will exchange for Fort Wayne city property and pay a difference.
40 acres, six miles from court house, a practically level, well tiled, well improved farm, with stock, implements, hay, oats, corn and all crops grown on farm this year will go with the farm at a very low price if taken soon.
See our many bargains in farms here and elsewhere.
Remember the Huffman St. bargain. We will sell this property on payments to the right party.
We still have two-acre lots, with buildings, on Winter St.

The Earth and Insurance Men

OPP P. O. BOTH PHONES. OFFICE OPEN EVENINGS.

Always Some Bargains

Lot, South Side, will double in three years	$ 250.00
Seven-room house, fine lot	1,200.00
Modern house, Lakeside; payments	2,500.00
Seven rooms, strictly modern, corner lot Fairfield Ave.	3,400.00
A twelve per cent investment for	3,950.00
Property worth $4,800.00, all modern, quartered oak	4,000.00
Fine corner, Lakeside, near bridge, quick sale	6,500.00
Elegant residence, 10 rooms, best street	9,000.00

Two fine factory or warehouse blocks, price right. Houses for rent.

GUY J. GILBERT

Phones: Office, 2147. Residence, 7017-Black. 605-08 SHOAFF BLDG.

FOR SALE.

MOST disease comes from germs. Kill the germs and you kill disease. Conkey's Nox-i-cide mixes with water and kills the germs. For Poultrymen, Stockmen and Housekeepers. Guaranteed by S. Bash Seed Store. Nov. 14-16-18

FOR SALE—We represent City and Suburban Realty Co., high-class builders of modern homes. If you have a lot we will build on it; if not, will sell you both on the payment plan.
W. E. DOUD,
1-16-tf 3rd Floor Shoaff Bldg.

FOR SALE OR EXCHANGE — Strictly first-class 14-room house, first-class condition, thoroughly modern; hot water heat, excellent location, paved street, private driveway, good fruit, large lot, can rent for $45.00 per month. Can make six times rent with roomers. Strictly clean, no shop men. Don't answer unless you mean business and you can furnish references. I am the owner and will call and see you. Will take small property or good vacant lot. Address Exchange, care Sentinel. 10-30-tf

SENTINEL WANT ADS ALWAYS GET RESULTS.

SENTINEL WANT ADS ALWAYS GET RESULTS.

DETECTIVE.

RYAN DETECTIVE and INFORMATION BUREAU—Confidential, reliable, reasonable. 611 People's Trust Bldg. Telephones—Office, 2524; residence, 6777.

STORE FIXTURES.

FOR SALE—New Counters, Cash Registers, Flat and Roll Top Desks, Refrigerators, Show Cases, Safes, Scales and Hand Trucks. G. E. Bursley & Co. 6-24-tf

PLUMBING.

X Telephone "MARTIN'S PLUMBING SHOP" for a Plumber. Twenty years at the business. Phone 6372. Hanna and Buchanan Sts. X

SEWING MACHINES.

H. C. HITZEMANN SEWING MACHINE COMPANY.
No. 3 Arcade. Phones 2480-6880.
Dealers in Domestic and White Sewing Machines, Needles, Oils, Parts and Supplies for any Sewing Machine. Bicycles and Sundries.
REPAIRING A SPECIALTY.

STORAGE.

STORAGE—Pettit's Storage Warehouse; fireproof. Household goods stored. Strong, clean, safe. 414 East Columbia St. Phone 1108. 6-8-1911-1 yr

FREEMAN SCHOOL OF CUTTING and Dressmaking; day and night classes. 1114 Harrison St. 11-10-1m

FOR SALE

REAL ESTATE.

For Sale Real Estate

Beautiful 9-room house, Walter St., partly modern; lot 50x150. Want an offer.
Beautiful 6-room cottage; electric lights, both kinds of water, cemented cellar and walks, on Lafayette St., near Pontiac; $2,200.
Strictly modern 7-room cottage, with large barn, north side, $2,700.
Nice 8-room house, with bath, electric lights, paved streets, south side, near Harrison, $2,500.
Nice 8-room house, 321 East Washington, near Barr; lot 45x150; $5,500.
Nine-room residence; oak finish, hardwood finish; strictly modern; Columbia Ave., near bridge; $4,400.
Beautiful 6-room cottage; electric lights, both kinds of water; toilet in house, near Pontiac car line; $1,900.
Nice 8-room new house in Bloomingdale, modern, except furnace; $2,500.

K. VORNDRAN

GENERAL FIRE INSURANCE.
Rooms 3-4 (2d Floor) Pixley-Long Block.
Open Saturday Evenings.
Phones—Office, 440. Residence, 6078.

B. F. ROUSSEAU

A fine bargain, almost new house, South Wayne, between Fairfield and Hoagland, south of Creighton only $2,300.
Good 8-room house, fine lot, lights, gas, bath, fine condition, Huestis Ave., near Broadway; $2,650.
Strictly modern new house, South Side, near Broadway for quick sale, $3,000.
Good 6-room cottage, East Leith St., near Lafayette; $2,300.
Fine new buildings and 3 acres rich soil, only 5 minutes to city car; $3,800.
Very extra fine 5-acre tract, close to 5 cent fare car service. A fine investment.
Call at office for list of other city and suburban properties.
What have you to sell or trade?

ROOM 526 SHOAFF BLDG.
Office Phone, 3083. Residence, 3195.

McKinnie Realty Co.

Modern home of 7 rooms and bath in Lakeside, two blocks from car line. Price, $2,700.
Homes on West Wayne and West Washington Sts.
Five-room home on East Washington St., owner leaving city. Will sacrifice.
Homes in Bloomingdale.
Modern home in south side, will sell or trade for vacant lot or lots. Price $3,300.
Apartment house in Lakeside, thoroughly modern; an 8 per cent investment.
Lots in all parts of the city for sale or exchange.
Open Tuesday and Saturday Evenings.
806 HARRISON ST. PHONE 666.

K. J. BAUER & CO.

7-room house, both waters in house and electric lights; rents for $16.00 per month, close-in location, at a bargain.
Cottage on DeWald St., 7 rooms, modern except furnace, elegant location, price right.
Will except a lot as part payment on a good 5-room house on Smith St.
Special for Nickel Plate employes; good 5-room home at price that will interest you.
$10.00 down buys one of the beautiful lots in Fricke's addition.
Improved 2 acres close to city. What have you to offer?
39 acres unimproved, 2½ miles from city on interurban line.
Call on us before buying.
717 Clinton. Office Open Evenings.

LOUIS F. CURDES

OFFERS

Lots in all parts of the city. We build the house for you and you pay with some down and the rest like rent. Several modern houses will be completed in a very short time. These houses are very beautifully located and can be bought with a reasonable payment down, balance like rent. Come in and see us.

LOUIS F. CURDES

Phone 622. 218-219-220 Shoaff Bldg.

CHANGED
THE NAME DANDRO
TO DOME DANDRO

As a Scalp and Hair Tonic. Registered at Washington, D. C., May 2, 191 Manufactured at Fort Wayne, Ind., by Dr. Niswonger, 128 W. Main St. This is without any doubt the best hair grower and hair tonic ever prepared by any one.

EXCURSION TO TEXAS
Tuesday, November 21st, 1911.
Low Round Trip Rates.
C. E. HADSELL, Elektron Bldg.

Best Paying restaurant on Calhoun St. Cheap is sold at once.
Most desirable lot in Forest Park, at a bargain.
The best Health and Accident policy in the city.

H. GOLDSTEIN,

10 and 11 Bank Block.
I buy, sell and exchange everything in Real Estate. 9-26-tf

Klomp & Bieber

Good homes, $1,000 and up. Cash and payment plan. Hotel cheap.
Edge of city, 20-acre garden farm, $6,000.
40-acre good farm, 10 miles, only $2,700.
Good bargains. Room 19 Swinney Blk. Phone 2974.

Walsh and Cook

General Insurance and Real Estate Agency.

8-room house, partly modern, lot 45x130, Rivermet Ave., at a bargain.
6-room house, strictly modern, on Thomas St.
Business place on Calhoun St.; good location, at a snap.
5-room house on East Pontiac St., very cheap.
Homes and lots in all parts of the city on the payment plan.
If you want to sell, buy or trade phone us.
Office Open Wednesday and Saturday Evenings.
Main Office, 134 E. Berry; Phone 2476. S. S. Office, 1835 Calhoun; Phone 6592.

COTTAGES

Six room with lights and cemented cellar. Lot 36x150, close to Packard Co...$1,800.
Five room, good condition, East End $150.00 cash. Balance monthly...$1,600

LOTS

Eleven lots, close to State St., on Crescent Ave. Worth $300 apiece. Owner will take $2,000.00 for all if sold in ten days.

Peddicord & Sigrist

Phone, 357. 813 Shoaff Bldg.

White Fruit House Bulletin

SPECIAL IN FURS

Special line of Short Neck Pieces, regular $5.00 and $8.00 values, to close them out we are offering them at $1.00 and $1.75. See window display.

The Thanksgiving Cakes

Candied Leghorn Citron, 18c per lb.
Candied Orange and Lemon Peel, 15c per lb.
Bleached Sultana Raisins, 15c per lb.
Thompson's Seedless Raisins, 12c per lb.
Loose Muscatel Raisins, 10c per lb.
Clean Zantec Currants, 12c per pound package.
Fresh Seeded Raisins, 11c per pound package.
Smyrna Layer Figs, 15c per lb.
Raisin Cake Raisins, 12 1-2c per lb.
New Hallowi Dates, 10c per package.
London Layer Raisins, 18c per pkg.
New Sicily Shelled Almonds, 45c per lb.
Shelled Pecans, English Walnuts and Filberts.
Best Country Roll Butter, 32c per lb.
Lotus Butterine, 14c per lb.
Good Storage Eggs, 25c per doz.
Fresh Country Eggs, 34c per dozen.
Pure No. 1 Lard, 13c per lb.
Good Compound, 11c per lb.

Home Phones 442-1795. Bell Phone 750.

"WE GIVE 'S. & H.' TRADING STAMPS."

WHITE FRUIT HOUSE

A TOTAL OF 45 KILLED TO DATE

Hunters and Guides Fall as Victims to Carelessness.

SEASON YET YOUNG

New York, Nov. 11.—Considering the fact that the hunting season has several weeks to run, the fool and his gun have done telling work this fall. Reports received by the United States department of agriculture from various sources indicate about forty-five fatalities up to Nov. 1. The figures on the number of those wounded have not yet been compiled, but they will run into the hundreds. In almost every instance the tragedies were the result of carelessness, and might have been avoided had the gunners exercized a reasonable degree of common sense.

If the man-who-didn't-know-it-was-loaded is a menace, the excitable hunter is worse, for he is at least supposed to be familiar with firearms and know whether the pull of the trigger will discharge his weapon. It is due to this class, who make the forests a fool's paradise, that the casualities have increased year by year and the woods become a zone of danger to sportsmen.

Out of the number who during the past few weeks have either been killed or crippled, a dozen were struck by bullets from their own guns. In some instances they shot off one or both feet; in others they blew out their eyes, and in still others they bled to death from internal wounds. Thirteen either mistook other hunters for game and shot them or, aiming at game, shot companions. The others were killed outright in one way or another.

The introduction of high power rifles some seasons ago was followed by an increasing number of casualities. A rifle loaded with a soft-nose bullet, which will kill a deer at a mile and a half, isn't exactly a safe firearm to place in the hands of a man who shoots first and then looks to see what he has hit. A steel bullet sent from one of these guns will travel two miles and make a clean hole through a six-inch spruce. Naturally a man has little chance even at that distance.

Automatic rifles and shotguns of similar design which will discharge six shells in three seconds have added to the destructiveness of the hunter-idiot and increased his man-killing ability. In many states both these weapons are blacklisted, and probably it will not be long before they are taken out of the market. The great danger in a gun of the automatic type is that after the first shot is discharged a second may be instantly fired and then a third, fourth, fifth and sixth. In the hands of an excited individual the trigger is inadvertently pressed after game is shot or the gun is dropped and picked up by some one who is not familiar with it.

Nearly every one believes himself perfectly competent to hunt. His greatest fear is that some other hunter will shoot him. The chances are that he doesn't use a gun three days a year, that he is unfamiliar with woodland sights and sounds, and that he cannot hit a ten-foot bullseye at twenty paces. Not one in ten belonging in this class looks beyond the game he is shooting at; thus when rifles are used, the consequences are frequently disastrous.

Charles Norcross, a young farmer living at Iona, N. J., went into the woods to shoot deer on the opening day of the season. He started at midnight and carried a lantern so that, as he expressed it, "some fool hunter wouldn't shoot at him." He took his stand near a runway and loaded his shotgun with buckshot. As dawn was breaking he heard footsteps nearby and saw what he thought was a deer. The law prohibits the killing of does, and Norcross couldn't possibly have known that the object in front of him was a buck. Yet he fired and instantly killed T. J. C. Youse and Constant Steelman of Pleasantville, and wounded two of their companions.

Earlier in the month, Dr. Brooks, a New York physician, thought he saw a deer in the woods near Bingham, Me. He whistled, he says, and, receiving no answer, fired. A minute later he found that he had killed Harold Hight, his guide. The physician was by no means a "tenderfoot" in the woods, having hunted for years, but he fired without knowing what he was shooting at.

The same day the body of Fred Allen of Conquest, N. Y., was found near Forestport. He had been killed for a deer and the man who made the fatal mistake was later apprehended. Allen wore a red sweater.

Shortly after the deer shooting season in New York state opened Adolphus Seymour, of Tupper Lake shot a deer, placed it on his back and started for camp. He hadn't gone far before the report of a rifle nearly deafened him and a young hunter darted out of the woods. The greenhorn sportsman saw the deer, but not the guide, and blazed away. Fortunately, his bullet hit neither man nor deer.

Oct. 19 Ray and Lorin Shaw, cousins, went squirrel hunting in the woods near Ogdensburg. They hadn't been out long before Lorin accidentally fired a bullet into Ray's side, and by the time a physician arrived the young man was dead.

About the same time J. J. Stormer of Brookville, Pa., fooled with his gun while shooting woodchucks and killed himself. He was unfamiliar with the mechanism and wanted to find out how it worked.

A few days later Harry Allen, a Connecticut lad, went skunk hunting. He looked down the gun barrel and blew his head off.

Not all the accidents, however, are due to the carlessness of amateurs. Now and then a guide makes a mistake. About the middle of last month Charles G. McRoberts, a Chicago attorney, went duck shooting at Grass Lake, Ill. Cobb, his guide, saw a chance to shoot, and called Mr. McRoberts to duck. The lawyer understood the guide to shout "ducks," and jumped up in time to have the back of his head blown off.

The season opened in Pennsylvania last Wednesday. Joseph Moreland of Huntington was shot the first day in mistake for a wild turkey; R. A. Clark of Middlesex accidently destroyed one foot with his shotgun; Thomas Dawson of Charleston was hit in the side with a bullet from his companion's rifle; Francis Broadwell of Patton shot off one arm; Louis Logan of Pittsburg shot a hole in his right leg; John Downing of Williamsburg was shot in the face; Ben Byers of Ligonier, was shot in the head; George Karnes of Ruffsdale was shot in the thigh when his dog knocked his gun from a stump; Frank Hahn, a Greensburg farmer, was nearly killed by a hunter who mistook him for a rabbit.

Other accidents in Pennsylvania, New Jersey, New York and Connecticut reported to local authorities are "too numerous to mention."

Meyer's

2-Quart Goodrich Hot Water Bottle

All Rubber, White, Slate Trimming, $1.00 Value

79c

"Get the Meyer Quality."

Meyer Brothers Co.

Four Drug Stores.

STAMP CAMPAIGN HAS NOW STARTED

One Hundred Thousand of Fort Wayne's Own To Be Sold.

MONEY STAYS HERE.

The anti-tuberculosis Christmas stamp campaign is now on in earnest, and according to the enthusiasts back of the project 100,000 of Fort Wayne's own stamps will be disposed of between the present date and the first of next year.

The Christmas stamp proposition has been causing much deep thinking among the medical men and those interested in the anti-tuberculosis movement in this city for the past few months. For several years Fort Wayne citizens have been buying stamps put out by the National Red Cross association. About 50,000 stamps were sold in this city last season and a large percent of the money was sent to the national society. Local anti-tuberculosis fighters did not like the system, so this autumn a movement to print Fort Wayne stamps was started.

At a meeting at the Commercial club Monday evening the local people interested in the new movement finally voted "aye" on the question and as soon as possible the stamps will be placed on the market. B. J. Groswold has been selected to design the new stamp and as soon as the plates are made 100,000 of the little stickers will be printed.

The Fort Wayne stamps will be sold at a penny apiece and every cent taken in through the sales will be used in fighting tuberculosis in this city and county.

CITY BREVITIES.

Ida Falls, of Monroeville, an employe of the Anthony hotel, is at St. Joseph's hospital recovering from burns sustained Sunday while at work in the hotel kitchen.

Bell boys at the Anthony hotel blossomed out in new uniforms of gray this morning.

Miss Ada Roebel, 2314 Euclid avenue, is confined to her home by a badly sprained ankle, the result of a fall on the icy pavement Sunday morning.

Dr. E. E. Morgan will read a paper on "Review of the Treatment of Pneumonia" at the meeting of the Fort Wayne Medical society this evening.

Returning yesterday from a two-days hunting expedition in Lagrange county, L. P. Scherer and Michael Kreckman reported a bag of 42 rabbits, 17 ducks and 9 quail.

Boys' suits 5 to 10 years, in the popular Norfolk, from 8 to 18 years in 2 and 3-button double-breasted models, browns, grays and fancy mixtures. Prices $2.50 to $18.00.

PATTERSON-FLETCHER CO.

Women's 65 cent rubbers very special, Wednesday, 48 cents.

REED SHOE CO.

Boys' overcoats 2½ to 10 years, button to the neck, in Chinchillas and Fancy Kerseys, flannel or serge lined, the largest assortment we have ever shown.

PATTERSON-FLETCHER CO.

WOLF & DESSAUER DEPARTMENT STORE

Fashionable, Beautiful Black Furs—A Sale

Fashion has set the seal of her approval upon black Furs this season. And there are no more beautiful Furs than those of rich black—they are handsome, becoming to everyone, can be worn with any costume and therefore an economical investment.

For Wednesday Only We Will Feature Black Furs and Hold a Special Sale

Wednesday we will have a particularly fine display of these much-wanted Furs, and for the day offer the following splendid-price inducements:

CARACUL SETS, consisting of large pillow muffs, and beautiful scarfs; worth $10; SPECIAL WEDNESDAY $6.75

CARACUL SETS, excellent quality; shawl collar and fashionable muff; worth regularly $15; SPECIAL WEDNESDAY $9.75

SIBERIAN FOX SETS, of lustrous, silky fur; large shawl collar and semi-barrel muff; regular $40 values; SPECIAL WEDNESDAY $31.50

BLACK MARTEN SETS, sturdy fur that renders splendid service and most fashionable this season; set consists of large shawl collar and semi-barrel muff; worth $75; SPECIAL WEDNESDAY $49.75

BIRTH RECORD.

Born, to Mr. and Mrs. Will Gatton, 226 Greenwood avenue—a daughter.

Born, to Mr. and Mrs. William Van Buskirk, 1325 Erie street—a daughter.

Born, to Mr. and Mrs. Agust Voehl, 2027 Oliver street—a daughter.

We show the greatest variety of overcoats and reefers for boys 2½ to 18 years ever shown in Fort Wayne. Prices range from $2.00 to $25.00.

PATTERSON-FLETCHER CO.

Table de Hote dinner 75c at the Wayne, 6 to 8 p. m.

Boys' union suits, 2 to 18 years, heavy ribbed halbriggan and fleece-lined, from 50c to $1.50.

PATTERSON-FLETCHER CO.

I have high-class investments in Local Bonds and Local Stocks. C. F. Pfeiffer, Shoaff Bldg.

Dr. Rush 49-50-51 PIXLEY-LONG BLDG. Tel. 589.

The Specialist Practicing the Wonderful New Treatment scientifically, skillfully and honestly, who is noted for CURES of Acute and Chronic Diseases. If you are deformed or undeveloped, Dr. Rush will tell FREE what he can do for you. FOURTEENTH YEAR IN FT. WAYNE.

"Cured me with his wonderful scientific treatment."—Mrs. J. Childers, Garrett; Mrs. McIntosh, 2115 Force St.; Mrs. Sheridan, 1914 Alliger St.; G. A. McMakin, 1427 N. Calhoun St.; S. H. Monvore, Spencerville.

Removal Notice!

Dr. J. Milton Rosenthal has removed his dental office from Flick Bldg., to Peoples Trust Bldg. Rooms 506-7-8. Telephone 1387.

Z. H. Stamets, M. D.

Special attention to Diseases of Women and children. Operative and Non-Operative Surgery and Chronic Diseases.
Office Hours—11 to 12 a. m., 2 to 4 p. m., 7 to 8 p. m., Sunday, 2 to 4 p. m.
Phones—Residence and Office, Home Phone, 3221.
815 Harrison St. FORT WAYNE, IND.

Men or Women

Can borrow money from us on their furniture, pianos, horses, wagons, etc., without removal. You can pay it back in weekly or monthly payments. We guarantee confidential transactions throughout our dealings. We give rebates if accounts are paid off before due. Let us explain our rates and methods of loaning money to you. See us before you borrow.
PEOPLE'S LOAN COMPANY
718 Calhoun St. Phone 1773.
Room 5 (2nd Floor) Seidel Blk.

Money for Coal
Do You Need It?

We loan Money on Furniture, Pianos, Horses, Wagons, Fixtures, etc., without removal. We offer unequaled rates, best terms, quickest service and absolute privacy.

72c Per Week Pays Back a $30.00 Loan in Fifty Weeks.

Other amounts at same proportion.

FORT WAYNE LOAN CO.

Established 1896.
Room 2, 2nd Floor, 706 Calhoun St. Opposite Court House.
Home Phone 338.
FORT WAYNE, INDIANA.

A. HATTERSLEY & SONS.
PLUMBERS. STEAM AND GAS FITTERS
ELECTRIC WIRING OF ALL KINDS
208-212 E. MAIN ST. Fort Wayne

PLAYER PIANOS

Our 88-note Standard Players are as good as money will buy. Call in and hear the players. Sold on payments.

1008 Calhoun St.
GUY CONKLIN.

Rare Opportunity

32 choice lots in Fricke addition at Parnell Ave. and State St., near new power statoin and ner car barn site, must be sold at once. Come out and investigate. Sale starts 9 o'clock Sunday, October 15. Terms to suit purchasers. Take Spy Run car. Our agents will meet you at car.

H. GOLDSTEIN

POTATOES and ONIONS

Another car of those fine Boiling Onions only 50c bushel, highly nutritious and a blood purifier. Also car Turnips, 30c bushel. Cut down your potato bill. Fancy Michigan Apples, hand picked winter varieties, $1.00 per bushel.

Our Chicken Feed, properly balanced, makes hens lay and keeps flocks healthy. Come to us if you have Poultry troubles.

S. Bash & Co.

WM. PAPE & SONS,

Fine Wall Paper, Room Moulding, Paints, Oils, Brushes, Window Shades. Estimates will be cheerfully given.

227 E. WAYNE ST.
Phone 455.

KLAEHN & MELCHING
UNDERTAKERS AND EMBALMERS
203 WEST MAIN ST.
Office—Home Phone 228.
Best of Services at Reasonable Prices
PRIVATE AMBULANCE.

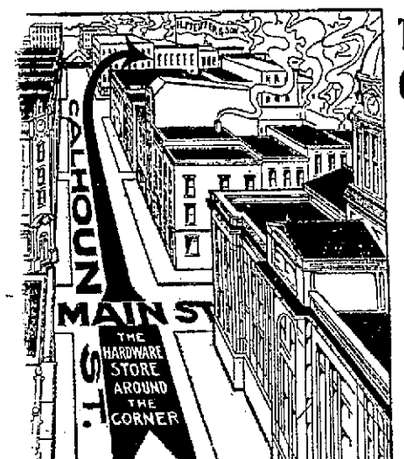

The H. Pfeiffer & Son Co's. Hardware Store

is located at 107 to 109 E. Columbia St., as shown in this picture.

The motto of this store is: Promptness, courteous treatment and right prices.

Telephones 483-484.

MONEY

IN THE SHOAFF BLDG.

TO LOAN

AT $3.00 CHEAPER THAN ANY OTHER LOAN COMPANY IN FORT WAYNE. Our loans are made in Fort Wayne and all surrounding country on furniture, pianos, live stock, etc. Our rates are $3 lower than any other loan company on all loans of $25 or over, and we can prove it.

All transactions confidential; no delay; loan can be made at your home as well as our office.

NATIONAL LOAN CO.

Rooms 407-8 Shoaff Bldg. 4th Floor. Phone 2809.

This Ad. is Worth $3.00 to You; Save It

4 Per Cent.

GERMAN AMERICAN TRUST CO.

This is a high rate of interest for people to obtain upon an investment upon which they can readily obtain the money.

This is the rate paid in this trust company and deposits are protected by investment in real estate mortgages worth nearly or quite double the amount loaned.

No officer or director can borrow a dollar of the company's funds and there is therefore no temptation to the evils of speculation, and the danger that comes from financing the schemes of individuals and corporations.

GERMAN-AMERICAN TRUST CO.

MONEY TO LOAN
FORT WAYNE CREDIT CO.
HOME PHONE 535
12-21 CALHOUN ST.

LOANS $10 and upwards

ANY REASONABLE AMOUNT

Merchants, Companies, Corporations and Banks borrow money. Everybody borrows from somebody when in need. Now, if you need any money come in and let us explain the fairest, easiest and best system of loaning money to housekeepers and others that has ever been attempted. No advance charges or annoying investigations.

WE LOAN $10 TO $300

On furniture, pianos, automobiles, machinery, stock certificates, life insurance policies, growing crops, live stock, etc., in city or country. Property left in your possession.

We Furnish THE HOME ON EASY Payments

PICKARD HOUSE FURNISHING CO.
112 AND 114 EAST COLUMBIA ST.
Store only ONE SQUARE north and a FEW FEET east from the TRANSFER CORNER

If its a good thing, Seavey's have it

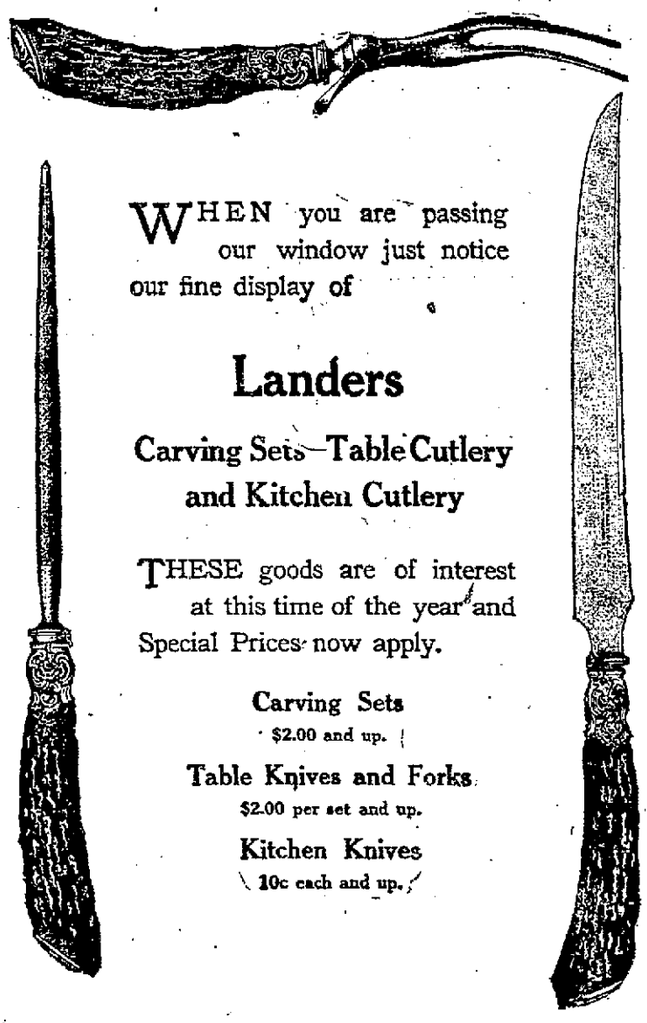

WHEN you are passing our window just notice our fine display of

Landers

Carving Sets—Table Cutlery and Kitchen Cutlery

THESE goods are of interest at this time of the year and Special Prices now apply.

Carving Sets
$2.00 and up.

Table Knives and Forks
$2.00 per set and up.

Kitchen Knives
10c each and up.

BOTH PHONES 10. SEAVEY'S UP-TO-DATE HARDWARE STORE 124 AND 126 WEST MAIN STS.

Try Sentinel Want Ads.